DISPATCH DEMOCRAT
Box 449

TEMPERATURE
Maxumum ..... 93 degs.
Minimum ..... 40 degs.

UKIAH REPUBLICAN PRESS

THE LEADING NEWSPAPER OF MENDOCINO COUNTY

RAINFALL
For Week ..... None
For Season ..... 35.92 in.

Circulation of The Republican Press exceeds that of any newspaper published in Mendocino County and is a paid circulation.

UKIAH, MENDOCINO COUNTY, CALIFORNIA, MAY 1, 1946 — 10 CENTS A COPY — VOLUME LXIX—No. 52

As One Goes Around

Bushwhacking, usually, in cases I have been called on to cover as a newspaperman or as an officer, appear to occur in ugly places. Down in Kentucky an assassin would stake himself to a spot behind a stone fence to pot-shoot his victim. The rear of a barn, along a log or close to a big boulder were favorite points from which to rub out a foe, in the old Southwest. A striking instance of disregard in selecting a setting for a revenge assassination is one I recall, coupled with a string of murders, slaughter by arresting posses and hangings. It was a lovely night in May—the day before Decoration Day—the assassination took place. I was a member of a boys' drum corps and we were practicing for the march to the cemetery on the morrow. The windows in the Grand Army of the Republic hall in which we practiced were open and we heard the cracking of the shots. The little white church of Our Lady of Guadalupe stood on a barranca at Santa Fe. Its setting was most romantic, below the church ran the crystal-clear Santa Fe River, a small stream on the banks of which were many vegas, always green with grass and great cottonwood trees gave welcome summer shade. The church of Our Lady of Guadulupe was an old, old structure and about it was the ancient burial ground of members of the better families of the pioneer days. There were great bushes of lilacs blooming in all their glory at that time and the churchyard, always well-kept, had many beautiful flowers. A bitter political vendetta had been fought and Francisco Chavez, the man assassinated that night, had been beaten for the office of sheriff, but that, for his enemies, was not enough. Four men concealed themselves almost in front of the church of Our Lady of Guadulupe, directly in line with the altar, and blasted out the life of their enemy. With other boys I ran to the scene, even before the riddled corpse had been removed and, although the assassins escaped without leaving a clue, a prediction issued a few minutes after the killing, followed them to their doom. That night, a short time after Francisco Chavez had been murdered, the old French priest, Father De Fouri, in charge of the Church of Our Lady of Guadalupe, in his sandles and his cassock, shuffled slowly to the scene of death and there to the Mexican men and women, who were crying for vengeance, I heard the Holy Man urge his parishioners to "forget vengeance." "The men who, in the very shadow of the sanctuary of God, within stepping distance of the home of the Host, who killed that man, will answer for this crime. Leave vengeance to God," the little old Priest advised his church flock. Ten years later, as a leg man for The Denver Post, I stood beneath the gallows in the jailyard at Santa Fe, New Mexico ,and watched the four men who had assassinated Francisco Chavez, fall through the trap and, as I wrote my story, there came, hauntingly, wafting back to me the words the little French priest, Father Louis De Fouri, had spoken, even as the blood was dripping from the garments of the dead ex-officer, that wonderfully brilliant moonlight night before Decoration day ten years back: "The men who, within stepping distance of the Sanctuary of God, the home of the Host, who killed Francisco Chavez, will answer for this crime. Leave vengeance to God."

★ KEEP BUYING VICTORY BONDS ★

News came to me today he was dead. I met him first at North Bend, an Oregon small town, 25 years ago. Both he and I had been in the Harry Orchard murder case in Idaho. His name was Archie Philip and he had been an officer tracking down the murderers of Governor Frank Steunenberg. I was a newspaperman and, under cover, working with Pat McPharland, head of the Pinkerton Detective Agency, employed by the State of Idaho to convict the officials of the Western Federation of Miners Moyer, Heywood and Pettibone, who planned Governor Steunenberg's murder. At first he seemed to be afraid of me and did not open up but, gradually, we became good friends and it was not long ago I had a chance to aid his daughter who had come to California to live. She was a fine girl and I was glad for her own sake, as well as her father's, to be able to do her a favor. Thinking of her appearance here brought back to mind how lucky Harry Orchard had been. Richly did he deserve hanging, but he escaped and is still alive. He is poultry caretaker in the state penitentiary in Idaho and, peculiar as it may seem he has enjoyed good health. Looking back on that great murder prosecution I find few of the actors in it are alive today. Senator Borah and Ex-Governor Hawley, who prosecuted, are dead, so is Clarence Darrow, who so ably defended. "Big Bill" Heywood died in Russia, Pettibone passed on in Colorado and Moyer, too, is gone. Pat McPharland, the greatest detective of all time, has been dead many years, so has Frank Murray, head of the Pinkertons in Chicago, who was close in on the case. Neither do I recall any of the men who took the trial as newspaperman being alive now, yet Harry Orchard who, unquestionably, killed Governor Frank Steunenberg, is still on earth, cared for by the State of Idaho, and enjoying excellent health!

Certainly, for him, retribution must come hereafter!

★ KEEP BUYING VICTORY BONDS ★

It was "Sturgis Corner" 50 years ago at Albuquerque, New Mexico, and it is Sturgis Corner today. It was a pain in the neck to Fred Harvey, who operated the Harvey Houses between Topeka, Kansas, and Barstow California, all the time he lived. Near the end of his days Fred Harvey determined to try and get rid of the competition he so much disliked and he built the great Alvarado Hotel at Albuquerque. As you come West it towers on the right hand side of the tracks. It is a magnificent edifice and it has some of the really fancy shops where curios are sold—you have to pay, probably, as much as ten times more for a gaudy blanket there than you could buy it for at a trading post 100 miles west of Albuquerque on the Navajo Reservation, but, even so, the Alvarado shops were making a ton of money. On the other hand Sturgis Corner's cash registers played an encouraging chorus. You still got a good room and well-cooked meals for a reasonable price, the liquor at the bar came in sizeable drinks and at fair cost. Sturgis Corner was a half block from the Atcheson, Topeka & Sante Fe Depot, a frame two-story structure. It was a political gathering ground for New Mexico. Competing against Frank Sturgis the Harvey House went the limit in providing excellent meals and service. Frank Sturgis did not drink, he was a quiet man, had a good memory for faces and watched his business carefully. With the opening of The Alvarado by Fred Harvey it was expected a big dent would be put in the Sturgis finances, but that did not materialize. Neither let down their efforts to hold the trade Both did well. Fred Harvey died. His elder son took over and appeared to start right where his father halted in the effort to eliminate Frank Sturgis, but a house of trade established firmly on such a foundation as Frank Sturgis had built his on can long survive a rival, even if competing against it while operating in a magnificent building like the Alvarado. Frank Sturgis seemed to know and Fred Harvey never appeared to learn that a business conducted on the up-and-up can sturdily withstand a competitor's attempts to break it down and, even the lure of lavish linens and sparkling glassware on the bars and dining tables of El Alvarado did not deter the plainsmen, politicians and common folk from rolling their dollars across the bar and cashier's counter at Sturgis Corner and thus, on Railroad avenue in Albuquerque, it is today.

H. J. JUNE WILL AGAIN MANAGE ANDERSON FAIR

Competent Head Induced To Take On Fall Event

PREMIUM LIST LARGE

More Than $14,000 Is To Be Awarded In Premiums

Special Correspondence of The Press

ANDERSON VALLEY, April 30.—Judge H. J. June has consented to take over as manager of the Mendocino County Fair and Apple Show, a position he is well qualified to fill as he has successfully served in a like capacity several times before, the only difference is that in the past he has served without remuneration and this year a salary will be permitted. The board of directors set the dates for the fair—it will be held October 4, 5 and 6. Due to government rulings regarding building, the Fair will not be able to make the proposed changes and additions it had expected to complete this year. The Fair is, however, permitted to make some improvements, such as enlarging the track and providing for more parking space and other projects. The "Master Sheet" sent out by the Division of Fairs and Exhibitions, which provides the rules governing the articles to be exhibited, manner, and premiums to be paid, has not been sent out up to this time and until it is received very little can be accomplished toward getting out the premium list.

He Will Co-operate.

In formulating the premium list the same policy will be adopted as at previous Fairs here when

(Turn to Page Five)

AUTOMOBILE CHECK-UP

Members of the California Highway Patrol will participate in a nationwide Police Traffic Safety Check, beginning May 15, Patrol Chief E. Raymond Cato announced today. The check covers an inspection of the driver's license and plates and a test of brakes, lights, tires, windshield wipers and horns of all vehicles involved in moving violations. It is sponsored by the International Association of Chiefs of Police and will start simultaneously in all parts of the United States and Canada.

WHAT HAPPENS ON THE FIRST OF MAY? RUMOR

Queer Story Afloat As To Possible Move In Lumber Strike

SUBMITS HIGH OFFER

Big Increase Announced—Ban "Closed Shop" Flatly

Special Correspondence of The Press

FORT BRAGG, April 30.—While no one, who is willing to talk, appears ready to make any statement, there is a rumor "something is going to occur at the Pacific Lumber Company and Hammond Lumber Company mills in Eureka May 1." What that rumor implies is anyone's guess. For right along with the rumor comes the following release from The Redwood Industrial Relations Committee at Eureka:

Eureka, April 22, 1946.
Redwood District Council of
Lumber & Sawmill Workers,
P. O. Box 391,
Eureka, California.
Attention: R. J. Beattie,
President.

The companies listed below renew their offer of January 11 with the modifications noted as a means of settling all issues in the present dispute.

Wages—General Increase.

Immediately upon resuming operations, all hourly-paid and contract employees shall receive a 15 cents per hour increase over their V-J Day rates of pay.

In addition, if a general wage increase is made in the rest of the Western Lumber Industry our contracts may then be reopened for further wage negotiations. In this way our employees will be fully protected in relation to the employees of other lumber areas.

Certain Job Classifications.

As we have repeatedly told your committee during the course of our negotiations, prior to and during the strike, we recognize that the rates in some job classifications in most of the companies require an upward adjustment. It is the intention of each company to review its own rate structure and to make such upward adjustments as may be required in order to stabilize its rates in relation to other jobs within the particular operation and in relation to similar jobs within the Redwood area.

Would Act Quickly.

These special adjustments will be concluded and put into effect within sixty days of the time operations are resumed. If the adjustments do not meet with the satisfaction of our men each company will be glad to discuss them with its own local union committee. The proposed adjustments will be in addition to and over and above the general wage increase of 15 cents per hour above V-J Day rates of pay.

Vacations.

We renew our offer of January 11 with respect to vacations, the principal feature thereof being that an additional week's vacation will be granted to employees of five years' standing or, in other words, one week's vacation for employees having more than one year but less than five years' standing and two weeks for employees of five or more years' standing.

Union Security.

We will renew the present maintenance of membership provision of our contracts effective 15 days after operations are resumed. Under that provision any employee who is a member of the union when the provision becomes effective and any employee

(Turn to Page Eight)

DAN COHEN IS OPENING BUILDING MATERIAL STORE

Dan Cohen, who will shortly complete a large building on Main street is providing for an ample ground space in which he will conduct a general building materials business and provide four rental apartments on the second story of the structure. Mr. Cohen will also begin to get in his stock, just as quickly as the building is completed and will handle a general line of hardware.

ADMIRAL HAL STANDLEY, WILL ROGERS, JR., AND EX-PRESIDENT OF R. R. COMMISSION URGE LEA

Three Fine Tributes Are Paid To Efficient Member Of The House From This District By Distinguished Trinity Of Men

LAUD ABILITY—POWERFUL INFLUENCE OF LEA

Top-Ranking Men, Happening In Ukiah, Tell A. R. O'Brien That Clarence Lea's Defeat Would Be A Calamity To State

Will Rogers, Jr., was in The Republican Press office Tuesday, talking politics. Conversing with A. R. O'Brien on the candidacy of Congressmen Clarence F. Lea Congressman Rogers said: "It would be a calamity if Californians defeated Congressman Lea. He is the dean of Congressmen of this State and, whenever we unite on legislation or a cause, which requires higher support, we go as a delegation to Congressman Lea. His powerful connections, in both Houses, and the great esteem he is held in, assures us support we could get nowhere else. I have observed on several occasions when the California delegation wished to get an audience with the President, if Congressman Lea asked for an audience with the Chief Executive, invariably, we got it because Congressman Clarence F. Lea makes the path for us. Not as a Democrat, but as a Californian, do I raise my voice in urging, for the great good of California, we keep Congressman Lea in Congress," said Congressman Will Rogers, Jr.

Congressman Clarence F. Lea Whose return to Congress should be supported by all voters who approve of his long service in the Lower House and his ever ready and forcible stand for the rights of all the people.

Admiral Standley For Lea.

Admiral Hal Standley is one of my best friends and he always comes in when he is here. Thursday Admiral Standley was in the office and we fell to talking politics (A. R. O'Brien is writing this article) and I asked him what he thought about Congressmen Lea and then he told me many nice things about the California lawmaker and, finally (we had been talking in the Lodge) I asked my distinguished friend if I could be permitted to quote his approval of Congressman Lea and Admiral Standley told me I could: "Congressman Clarence Lea is one of the very powerful men at the capital. He is sincere, hard-working and absolutely for the good of the people. I really am privileged to say I am a friend of the Congressman and I admire him greatly. He can better serve Californians than anyone from my old home district could and I sincerely hope Congressman Lea will be returned. He merits all the approving support we can give him."

Wallace L. Ware For Him.

Wallace L. Ware, of Los Angeles, former President of the State Railroad Commission, was talking to me about the chances of electing Congressman Clarence F. Lea. Thirty years ago Wallace Ware started Congressman Lea on his campaign for Congressman. Then a young fellow Wallace Ware stumped this part of the State. He made 76 speeches for him and, all through the years, he has been a friend of Congressman Lea and one of his most ardent supporters. To A. R. O'Brien he said: "I came up here to work for Clarence Lea. I am, of course, a Republican, but I know Clarence Lea's worth and I admire him greatly. One should not fool themselves this year. It is not going to be a push-over for Congressman Lea this time. Like a real American, when other members of the House and Senate refused to move, Congressman Lea took on Caesar Petrillo, Music Czar of the American Federation of Labor, who sought to control radio music. Congressman Lea drew up the bill to dethrone "Boss" Petrillo. He worked the bill through the committee, he got it passed in the House and Senate and President Truman signed the measure and "Boss" Petrillo was deposed. It was the first labor racketeering trojan to be overthrown. Naturally, radical labor is out to get Congressman Lea and, just as naturally, all red-blooded Americans should rally to Congressman Lea's support. It would be a set-back of a disastrous kind to have Congressman Lea defeated and I do hope every one who loves Americanism will vote for Clarence Lea and let him understand Californians—the best part of California, too, Northern California, is behind him."

REPORTED LOW

Capt. Donald Michaelson, who has been sick some two weeks, has had a relapse at Hamilton Field Hospital and is very low. His uncle, Dr. Orris Meyer, of Eureka, flew to Hamilton Field yesterday to assist in the treatment of Lieut. Michaelson. The young aviator is a son of Mr. and Mrs. Ed Michaelson, of Santa Rosa, former local residents.

IS 70 YEARS OLD

With this issue of The Republican Press this newspaper will enter upon seventy years of publication.

LIONS' TREAT FOR THURSDAY

Unusual Entertainment Arranged On Club's Program

An unusual program is in store for the members of the Ukiah Lions Club Thursday noon at

John M. Hoffman

their meeting. The local Club will take advantage of one of the delegates enroute to Hoberg's Resort for the Annual Spring Conference scheduled there May 3, 4 and 5. The speaker will be Hon. John M. Hoffman, Past President of San Leandro Lions Club, and a prominent attorney in Oakland. His subject announced will be "The Constitution—Can It Survive." Mr. Hoffman is a platform speaker of rare ability, has a pleasing personality and is extremely interesting to listen to. Accompanying Mr. Hoffman will be Albert G. Burns of Alameda, Chairman of the Public Relations Committee of District 4-B, Lions International. He is a member of the committee on arrangements for the Hoberg Convention, and edits the Conference newspaper to be distributed Saturday morning, May 4, captioned "The Lost Weekend." Mrs. Hoffman and Mrs. Burns will be special guests of the Club. The banquet will be held at 7:30 p.m., Saturday, May 4, at Hoberg's. The entire membership of the Lakeport and Ukiah Clubs is expected to participate in this event.

NEW TRUCK HERE

Fire Chief Anker is busy with the men of the department in getting the newly arrived fire-truck-pumper broken in. The big machine came last week and is guaranteed to pump 750 gallons per minute.

PRIEST FACES AN OPERATION —QUITS WILLITS

Father Donatus Ahern To Undergo Surgery At St. Mary's

NEW PASTOR ARRIVING

Ailing Prelate Served Community Past Three Years

Special Correspondence of The Press

WILLITS, April 30.—A farewell party was tendered Rev. Fr. Donatus Ahern at Leak's Recreation Hall Monday night and a large group of friends were in attendance, including both Protestants and Catholics. Father Ahern has been the parish priest of St. Anthony's Catholic church three years. Father Ahern is facing an operation of a serious nature and he has already entered St. Mary's Hospital, San Francisco, to prepare for the same. His place at Willits will be filled by Father Isadore Kennedy, who comes from old Mission Santa Inez to relieve him.

Three Small Fires.

The fire department was called out three times last week. The first call was at the home of Joe Harrah, where an overheated stove caused a small blaze. It was quickly extinguished. Early Sunday morning the department was called to Ridgewood Ranch where a fire had started in the cook house. By the time the firemen arrived the fire was burning in the attic and destroyed most of the roof. A discarded rubber cement can exploded when it was tossed into an incinerator at the Rose service station but the blaze was put out before it did much damage.

Lester Krch came up from Oakland last week for a short visit with his brother.

County Tax Collector George W. Davis was here last week visiting old-time friends. He was born and raised in this valley.

Had Lodge Feast.

Lagunita Rebekah Lodge entertained Past Noble Grands at its last meeting. There was a large attendance and the banquet featured chicken pie.

To Observe May Day.

May Day will be observed with a special entertainment at the grammar school sponsored by the P. T. A.

Hurt By Horse.

Bert Groom, an employe of Ridgewood Ranch, was kicked by a fractious horse and received a compound fracture of the lower left leg was brought to Howard Memorial Hospital for treatment. When injured Mr. Groom was some distance from the ranch house and it was some time before help got to him and he suffered considerable pain, but Dr. Babcock reports he is today doing nicely.

Out Of Army.

Joe Quadrio, Jr., has received his discharge from the Army and has returned to his home in Willits.

Aged Woman Sick.

Mrs. Lois Grove was stricken with a severe attack of pneumonia last week and was brought to the hospital from her home on the Outlet in the ambulance. Her condition is serious on account of her advanced age, 84 years, and failing health.

Had Lodge Session.

Odd Fellows and Rebekahs held a joint meeting at their hall Friday night in commemoration of

(Turn to Page Six)

F. L. BECHTOL IS TO ENTER BUSINESS HERE

Frank L. Bechtol, one of the most reliable painting contractors who operated here and who, because of bad health at the time, retired from business, has decided to re-enter commercial life and this week will open a store at 109 South State street where he will handle the full line of Pittsburg Paint products and a large stock of wallpaper. Mr. Bechtol thoroughly knows his business and, as he has many friends here, should certainly make a go of his venture.

COUNTY ENGINEER IS PLEASED AT TRIP

County Surveyor R. W. Cummins has been about the county considerably the past 10 days and is greatly pleased with the manner in which the voters of the county have greeted him. Mr. Cummins has had a long experience in the office—he was eight years with former County Engineer Ed. Smith and has been in office as Engineer three years—this has given him an advantage which would suffer if a newcomer were elected to replace him.

Mrs. Joseph Figone was in town Wednesday from her home near Talmage for a visit during the afternoon with friends.

DOG ATTACKED SMALL MASTER ON HOME RANCH

Rushing Into A Barn Lad Was Mistaken 'For Stranger

RESCUED BY MOTHER

German Shepherd Lacerates Face Of Bruce Stangland

Special Correspondence of The Press

HOPLAND, April 30. — Many friends and neighbors of long standing attended funeral services of Violet M. Macmillan, wife of Donald G. Macmillan, who passed away at a Healdsburg hospital Saturday afternoon, April 20. The services were held at Eversole Mortuary Tuesday at 2 p.m., with Rev. E. H. Benson, of Ukiah Episcopal church, officiating. The floral offerings were profuse and beautiful. Through the hushed silence, broken only by the readings of comforting verses by Rev. Benson, arose strains of organ music, softly playing "Beautiful Isle Of Somewhere" and "Have Thine Own Way, Lord." Violet Macmillan, in a grey casket, satin lined, appeared as though in peaceful sleep. Deceased leaves, besides her husband, a devoted mother, Mrs. Phoebe Nimmo, of Los Angeles. Mrs. Nimmo was beside her daughter constantly in the last weeks of a long illness. Mrs. Macmillan, a member of Kingsley Chapter, O. E. S. of Ukiah, was also Past District President of P. T. A. and was head of many Red Cross drives during the last war. For many years Mrs. Macmillan and her husband ran the Pomo Inn. Recently they sold the business and purchased the William Vella home in Hopland. Interment was in Forest Lawn cemetery, Glendale. Mr. Macmillan and his mother, also Mrs. Nimmo and Anita Luchetti accompanied the casket to its final resting place. The sympathy of this community is extended the bereaved family in this time of sorrow and parting.

"Not now, a little later, please, I pray,
When poignant memories of your touch have waned;
When I have better learned to greet the day
With lonely courage: when my soul has drained
The essence of your love to make me strong;
When my quick hands are wise enough to hold
Shadow instead of substance; and the long
Ribbons of thought have wrapped me from the cold—
Then you may go, and leave me knowing how
To live without you — Ah, dear one, that time is now."

Attacked By Dog.

A dreadful thing happened to little Bruce Stangland, young son of Mr. and Mrs. Jens Stangland, who own a ranch above Duncan Springs. The boy's mother had just driven up to the ranch from the local postoffice when the boy, jumping from the car, entered the barn to see about getting feed for his chickens. On hearing a strangled and frightened cry from Bruce, Mrs. Stangland rushed out to behold him lying on the ground with one of their powerful German Shepherd dogs standing above the lad, all teeth bared, and growling. Before Mrs. Stangland could reach her little son, the dog had inflicted serious injury about the face and head of the lad. She bravely went to Bruce's rescue and drove the animal aside. Taking the lad in her arms, Mrs. Stngland rushed to the house with him. He was later driven to Ukiah where a physician gave him the once-over and bandaged many scalp wounds and cuts resulting from the dog's ferocious and unexplained attack.

Had Been Docile.

Bruce has recovered nicely from the injury although his head is still completely covered by rolls of bandages. The dog which was the cause of all this upheaval had always been considered safe and friendly, although an excellent watch dog. Bruce does not seem to know the "why" of the unjust treatment accorded him, as he never teased the animal, but had always considered him a loyal playmate.

(Turn to Page Three)

Mr. and Mrs. B. E. Houdeshell are back after having enjoyed a visit at the home of their daughter and son-in-law, Mr. and Mrs. John H. Taylor, at San Juan Island, Washington.

LEWIS WHITE POST MEETS WEDNESDAY

Lewis White Post No. 76, American Legion, will meet Wednesday night, May 1, at Veterans' Memorial Building, with Don Alexander, Commander, presiding. There will be a seven o'clock stag dinner, preceding the meeting.

GRAPE RECORD

Reports from the Wine Institute state California wineries crushed a record 1,170,000 tons of grapes in 1945, and vintners raised their depleted stocks higher than they had been since 1941. The report further states year-end stocks total some 156,000,000 gallons, or about 17 percent more than a year earlier. California produced almost 80 percent of the wine consumed in the United States during the last year, the report went on to say.

SERVICES HAD AN UNUSUALLY LARGE SUPPORT

Round Valley People Remembered Easter Sunday Well

GREAT MANY AT HOME

Schools And Church Combined To Present Programs

Special Correspondence of The Press

COVELO, April 30.—Mrs. Ray Baker, son Bob and nephew, Dick Andrews, who have been visiting Mrs. G. R. Redwine, of Covelo, left Thursday for their home in Santa Maria.

Mrs. Maria Crabtree, of Upper Lake, is visiting her brother, Henry Cyrus and wife of Covelo.

Were In Ukiah.

Mr. and Mrs. Harold C. Tuttle and twin babies went to Ukiah Monday morning for check-up on the babies. They stayed to visit with Mr. and Mrs. George W. Davis, the Frank Zeeks and, on their way home, stopped at Willits where they called on Mrs. Madeline Smalley and the Bob Corbetts.

Mr. and Mrs. Lawrence Hurt are passing a few days in San Francisco this week. While there they visited friends, the Van Pelts.

Maje Lovell and two sons, of Redwood City, visited several days with relatives and friends in Covelo this week.

Mr. and Mrs. Leslie Conner and Joe Williamson, of Covelo, made the round trip to Ukiah last Friday.

Mrs. Preston Shields and brother, Estil Hagne, went to Ukiah Wednesday.

Had Egg Hunt.

The Mutual Aid Society of the Covelo Federated Church was in charge of the Easter egg hunt for the children at the church.

Theatre Programs.

A change has been made in the program scheduled at the Covelo Theatre. Beginning April 19, there will be four open nights a week, Friday, Saturday, Sunday and Monday, with a complete change of program on Sunday night.

Now In Army.

Grover Bauer, second son of Mr. and Mrs. George C. Bauer, of Covelo, is in the Army. He took his physical examination a short time ago, passed it, and was sent to Camp Beale, from where after a short time he was transferred to Camp Lewis, Washington.

Have A Boy.

A son, Michael George, was born to Mr. and Mrs. Russell Ells, of Willits. He weighed seven pounds 10 ounces and, with his mother, is doing very well.

Divided Vacation.

Miss Hazel Hagne, supervisor of student teachers at Arcata State College, passed a part of her Easter vacation in Covelo with relatives. Wednesday she and her mother, Mrs. Ella Hagne, went to Bayless, on the Sacramento side, where they finished the remainder of the week with Mrs. Leo Sanders and family. Mrs. Sanders is sister and daughter of these ladies.

Mrs. Violet Barnes and Mrs. Alice Brinkman, of Eureka, passed several days last week in Covelo, where they visited their

(Turn to Page Three)

MARLIN SASSENRATH SAW MUCH OF GLOBE

Marlin Sassenrath, who was attending college three years ago when he entered service, arrived last week in San Francisco on Marin Carchnell after a 28-day voyage from Calcutta, with only one stop at Singapore, after a year in China flying from Chungking to Calcutta. In going over the trip was made via Australia. The young man received his training in the Air Force Signal Corps at Fort Marmouth, New Jersey, and Robbins Field, Georgia, from where he embarked for overseas duty. During his training he crossed the American continent five times. He lives in Ukiah at the home of his aunt, Mrs. Ruth Anker, where his younger brother, Charles, also lives, following the death of their parents some years ago. The young man plans to return to college and complete his education after a vacation.

Issued Every Wednesday
$2.50 a Year $1.50 Six Months
10 Cents Single Copy
Entered as Second Class Matter at the Post Office at Ukiah, California, under Act of Congress of March 3, 1879.

The PRESS EDITORIAL PAGE

"If tongue and pen alike be free,
Safe from all foes,
stands liberty."
—Pope

A. R. O'BRIEN
Publisher

NO KICK BACK, NO WORK

IN CONSTRUING the Federal Anti-Kickback Act as not applying to union officials who extort money from workmen as a requirement to their employment on Federal projects, the Supreme Court threw down the gauntlet to Congress.

This is the third clear-cut instance where the Supreme Court has handed down a special dispensation to labor unions — making them immune from the laws which apply to all others.

This recent decision by the Supreme Court — the final bar of justice in the land — now leaves: (1) Labor Unions outside the Federal Anti-Kickback Law; (2) Labor Unions outside the Anti-Trust Law.

Did or did not Congress intend to protect the worker from extortion by unscrupulous bosses — whether they were union or business bosses?

The time for a show-down has come. It is up to Congress to make its intent clear — and to the Supreme Court; to decide whether there is going to be one set of laws for Labor Unions and another set for all the rest of the people — or whether all Americans are going to be treated exactly alike.

The public interest demands that Congress formulate a national labor policy based on equality.

No man should be compelled to join a Labor Union, nor should any man be forced not to do so. Joining a Labor Union should be optional, both ways.

GOVERNOR STASSEN HAS THE RIGHT IDEA

"A MIGHTY RENAISSANCE in the Republican Party," with the years ahead bringing a dynamic government in America under a vitalized G. O. P., is foreseen by Harold E. Stassen, Republican leader and thrice Governor of Minnesota, in The Reader's Digest for May.

Mr. Stassen's article, condensed from The American Magazine, hails the opportunity presented to the Republican Party by the "inner conflict" which has split the Democratic ranks. Blocked in Congress by a conservative coalition of its own members, the Democratic Administration has lost its power of affirmative action, the author says.

But in the G.O.P.'s opportunity Governor Stassen sees an even greater responsibility. Currently, Republican policy should be to assist the President in the solution of postwar problems rather than to take political advantage of his mistakes. "At the same time we must hammer out a Republican program to provide effective government." The Republican National Convention of 1948 should bring forward a platform that is "direct, honest and comprehensible to every voter." Such a platform, containing frank admission of any difference of opinion within party ranks, would set an historic precedent," Governor Stassen holds.

The author denies that the Republican Party can become strong by adopting the New Deal and attempting to administer it efficiently. Declaring himself opposed to the New Deal attitude of hostility to private enterprise, as well as to the "standpat view that government should keep hands off," Governor Stassen favors a middle ground in which government merely provides limits within which competition can function freely.

The article specifically cites certain problems in which government could initiate action for the public good. Using its power of eminent domain in slum cledrance, government should acquire blighted areas; contract for clearing them; establish a plan for highways, playgrounds and other facilities; and then make these tracts available for re-development by private capital.

To smooth out sharp alternations between prosperity and depression, government will need a prepared and alert program, Governor Stassen believes. During prosperous times, government should keep taxes relatively high and restrict consumer credit to shorter time limits. In periods of depression taxes should be lowered and credit restrictions relaxed. Tax concessions to new business and vigorous action against monopolies are also urged.

Republicans with a progressive program can obtain strong labor support, Governor Stassen contends, citing Minnesota, Massachusetts, Connecticut, Oregon and California as examples. Adoption of an "over-all National Labor Peace Act" is a task for which Republicans must prepare. Safeguarding the individual workman's rights and insuring his opportunity for full information and for democratic decisions within the union, should be provided for in the act. Returning service men are progressive in outlook, Governor Stassen believes. "The party which offers them a progressive and effective program will attract their support."

County News

Five new stores are maneuvering for locations at Ukiah.

It rarely requires more than one insertion of a Republican Press Wantad to obtain satisfaction.

Tom Walker, an itinerant, was arrested by a Laytonville officer for having taken groceries from the Simmerly ranch at Spy Rock.

A reduction in the size of the slice of bread you will get at restaurants is about to develop.

Democratic leaders will make a determined fight to carry Mendocino county for their party.

Southworth's Inn, on Redwood Highway north of Ukiah, is rapidly growing famous for its food and service.

The Chamber of Commerce at Ukiah has gone on record against street obstruction by the Greyhound Stages.

Charles A. Hatton, a well-known resident of the coast section, died last week.

Fear is the mills of Mendocino and Humboldt counties may not re-open again this year.

Everybody who loves to fish, took a holiday May 1 to go after trout in this part of the State.

A number of small sawmills in various parts of Mendocino county are starting to operate.

From this time on the State campaign will begin to liven up.

Sentiment favors a one-span bridge over Russian River and the railroad tracks at Largo.

Pear packing operators are seeking to open sheds at Hopland, rumor has it.

A committee is preparing a strong program for the Riding Club's Round-up early next month at Ukiah.

Congressman Clarence F. Lea will probably arrive in Mendocino county next week.

If you fail to read The Republican Press you will not get all of the news of Mendocino county.

Fort Bragg is going ahead with construction of its $30,000 fire department home.

Police officers in Ukiah arrested F. E. Miles, of Seattle, on alleged no funds check charges.

Russell Tracy has been held to answer at Willits for writing fictitious checks.

The Northwestern Pacific Railroad is going to put in three additional spur tracks at Ukiah.

An unsteady hop market is worrying growers and causing fear lower prices will be forced by brewers.

Harold O. Bainbridge has been named mayor of Fort Bragg.

Skirmishes are starting to prevent the Burlington Stages getting permits to operate in Mendocino county.

Fort Bragg wants Mendocino county to provide a bed for county cases in a hospital at Fort Bragg.

Willits baseball players are out to get together a pennant-winning team.

Ray Murray, of San Francisco, is in trouble at Fort Bragg over driving a car while intoxicated.

An auto belonging to Jimmie Rowe, of Fort Bragg, while parked at Mendocino, broke loose and started a lively race down the street. No damage resulted.

NAMED DELEGATE

At a recent meeting of the Native Sons Parlor Ernest Coleman was selected to represent Ukiah Parlor as delegate at the session of the Grand Parlor at Hoberg's. The next meeting of the Chapter will be held May 19 at Odd Fellows hall.

HAROLD LA PORTE
LICENSED
BUILDING
CONTRACTOR
Phone 652-J — 499 State St.

Roofing of All Kinds
No job too large
or too small
Herman Runkel
111 W. Perkins St. Phone 102

P. G. & E. CO. RAISE IN WAGES ANNOUNCED

An agreement signed last week, concluding wage negotiations between the IBEW (AFL) and the Southern California Edison Company, resulted in raising the wage structure of that company to approximately 2½ percent above that of Pacific Gas & Electric Company. Pursuant to the P. G. & E.'s long-established policy of paying wages equal to those of any other gas and electric company in California (a policy reiterated as recently as April 15, 1946, in Employees Bulletin No. 134) the company will raise the wage structure 2½ percent. The 2½ percent increase will be retroactive to February 1, 1946, as was the Southern California Edison Company adjustment and will be applied immediately to all wage earners in IBEW (AFL) units, to all wage earners not represented by unions, and to those represented by the UWUA (CIO) upon acceptance of the company's offer by that Union. In short, the increase will be applied to all employees except those receiving in excess of $1,000 per month.

WHAT CAN I DO?

(By Rosilyn C. Sturo)

It is my joy to do the task
That I can find to do.
I cannot sing an anthem sweet,
But I can find an empty seat
And listen with devoted care
While someone lifts his heart in prayer.

I cannot play the organ grand,
But I can clasp a stranger's hand
And smile and say a word of cheer.
Who knows? It may dispel a fear
And help that one upon his way,
If I can just the right word say.

I cannot preach a sermon great,
But when the offering they take
I can be honest with my Lord
And freely give of my small hoard.
And I can bring a flower fair,
So God's own house will look less bare.

These little things that I can do
Seem, oh, so small, and far too few,
But if I'm watchful of them all,
When His dear voice to me shall call,
I'll say, "Here, Lord! And all I bring
Is faithfulness—a little thing."

ON GARCIA RIVER

Miss Edna Reeves and Miss Florence Atkinson enjoyed part of their Easter vacation at the J. E. Moungovan ranch on Garcia River. Miss Reeves and Mrs. Moungovan were schoolmates, graduating from Ukiah high school in 1901.

HAD MEASLES

Corporal Roger A. Smith, son of Mr. and Mrs. A. A. Smith, has been in the hospital a week past suffering an attack of measles. His friends here hope he is well on the road to recovery by this time.

HERE FROM COVELO

Mrs. Winifred Hurt, President of the Covelo Women's Improvement Club, visited relatives and attended to business in Ukiah this week.

VACCINATED MANY

Dr. H. O. Cleland, County Health Officer, was in Mendocino Tuesday afternoon and vaccinated nearly everyone in town. He was accompanied by Mrs. J. H. Hughes, his Secretary.

NEW HOPLAND BRIDGE

A reinforced concrete slab bridge and approaches at Dooley Creek, a mile east of Hopland, was awarded F. Fredenberg, of Temple City, for $40,049, and will be built at once.

MADE VISIT HOME

Ensign Hugh Briggs was here last week to visit his mother, Mrs. Emma Briggs, and other family members and returned later to his base at Pensacola, Florida.

IN SAN FRANCISCO
It's the St. Francis

Superb accommodations, fine cuisine, and distinctive service await today's travelers at this city's largest, best located hotel.
1000 ROOMS • 1000 BATHS
FROM $4 SINGLE • $6 DOUBLE
HOTEL
ST. FRANCIS
OVERLOOKING UNION SQUARE
SAN FRANCISCO
MANAGEMENT GANT HOTELS

EVERYBODY CAN REST

A Virginia legislative bill to abolish work topped odd developments in the news this week as American ingenuity focused on such items as bottle caps, five-minute dinner cookers, collapsible hats and heated sidewalks.

Delegate L. Lake Triplett, veteran member of Virginia's General Assembly, drew nationwide reaction and a flood of mail from many states after he, with the help of Col. Richard Stokes, introduced in the state's House of Delegates a bill that would make it illegal to work.

A Virginia planter, Triplett had been handicapped by labor shortages on his 1800-acre farm. Upon introducing his bill, he told members of the House: "So far as I can find, no one in all Virginia wants to work. Therefore, I shall make it illegal to work."

The Triplett-Stokes bill, accepted by the legislators merely for its ironic purpose, set fines of $100 for first offenders, who would be classed as misdemeanors, and $1,000 for the felons or second offenders.

Legislators who sponsored the bill reported that they found the idea a popular one from coast to coast as they were deluged with telegrams and letters from many states. Some observers felt that the bill, which was referred to a committee headed by Triplett, might be carried to the state's Senate for continuation of the comedy.

Meanwhile, those who still hustle out to work, learned that preparation of a meal in five minutes is made possible through invention of an electronic dielectic heater. It was announced by the Allis Chalmers Manufacturing Co. in Milwaukee, and its inventor says it prepares a complete dinner, right down to the biscuits, in its five minutes of operation. It was scheduled for its first public showing at Cleveland this month.

Another step toward the "Buck Rogers" era of tomorrow was reported in Chicago, where Walter K. Greenbaum, local civic leader, told members of that city's Kiwanis Club of inventions which will heat sidewalks in winter and cool them in summer. He illustrated his lecture, "Patterns Of Tomorrow," with demonstrations of electronic, plastic and chemical devices discovered during the war.

New York women, meanwhile, reacted enthusiastically at a recent style show to demonstrations of collapsible hats, which pack in traveling bags and relieve the ladies of cumbersome hat boxes on long trips. Their designer, Peg Fischer, calls them compacts.

At Baltimore, members of the Hair Fashion Council of America, demonstrated wigs that can be combed and inspected at close range. The profession said it prefers the name "transformation" for the hair piece because wig "sounds theatrical."

Chicago announced that many Americans will soon be adding soybean milk to the daily diet and that several companies are already producing it. An American Chemical Society report said that, with soybeans becoming a major crop in the nation, the milk may find many future outlets as it now does in China. An Indianapolis inventor, meanwhile had concentrated on the ordinary milk bottle to produce a new milk bottle cap made of aluminum.

THIS IS THE HEYDEY OF PERFIDY

(The Huntington Beach News)

Fulton Lewis, Jr., characterizes the cross-examination to which Capt. L. F. Safford was subjected, because he revealed the fact that the government had intercepted a declaration of war message three days before Pearl Harbor, as the most ruthless to which he had ever listened. America, like other countries, has just passed through an era in which the tendency has been to surround head men with an aura of divinity. From that worshipful state, it is just a step to denouncing as blasphemous, any criticism of their official actions. Yet, as the situation affects Frank Knox, no one could sit with him and hear him denounce Roosevelt one day and accept the Secretaryship of the Navy from him, the next, and ever again repose much confidence either in his integrity or his mental processes. Roosevelt in turn only clasped Knox to his bosom because it fitted into his political scheme to destroy the party of the opposition by making its top men his own. So, voting merely became perfunctory. When opposition leadership degenerated into a stepping stone to a cozy seat beside the forces to which the people thought the opposition was directed, free government became a farce. When Ed Pauley went to Washington as a major oil company lobbyist, he was a Republican. When he came home he was a New Dealer. Southern Democrats cling to state rights tenets and the supremacy of the white man, but the New Deal does not and no longer needs their support to win elections. When orders from the top went out to the Chicago convention which nominated Roosevelt the third time, to tear down the pictures of the donkey which decorated the town, there was more behind the gesture than the erasure from the minds of the common people of the traditional symbol of the party of Grover Cleveland. And the future of 34-year-old Captain L. F. Safford, lone Naval officer in a vast hierarchy, courageous enough to reveal to the American people, the secret of a missing file, may well set the pattern for the fate of men in America, who dare to be free and independent.

Amount Of Estate

The will of the late R. E. Donohoe has been filed for probate by Attorney J. R. Thomas. It is inventoried at $32,000. Martin Donohoe is executor. Bequests in the form of fifths are left to a sister, Mary Alice McPhee, Portland, Martin Donohoe, a brother, and two nieces, Mary Alice Luce and Lydia M. Williams. The will is a holographic document and was drawn by deceased March 7, 1946.

NOTICE! BAND MUSICIANS!

The Veterans Band rehearsal will be held Thursday evening, May 2, at 8 p.m. in Veteran's Memorial building. Preparatory to Memorial Day service. The V. F. W. and American Legion Posts will appreciate your cooperation.

C. E. ROBERTS.

Edward W. James, manager of State Automobile Association, made a business trip to Point Arena and back Wednesday.

For Every Occasion
We can provide you exactly what is appropriate in
FLOWERS and Floral Pieces
Orders for funeral flowers carefully attended to
Telephone 290 Ukiah, California
UKIAH FLORAL NURSERY
K. N. HENGEVELD & SON

Sidelights of Sadness

Being incidents connected with California's State Prisons as observed by A. R. O'Brien, editor of The Republican Press, while chairman of the State Board of Prisons of California

MONSTER WAS SUSPECTED LONG AGO

Even when he was in prison before, he was known, but the knowledge had not been reduced to cold proof, to have been a murderer and ghoulish robber. As an inmate of the State penal institution he was rated poorly, as one likely to go straight, if released. Yet he got his liberty without trouble, having properly conducted himself while confined. After release he did not soon appear in crime stories (apparently having covered up astonishingly well) as there is little ground to dispute the fact he had since release, murdered at least four women. Last week the former inmate, as Alfred Leonard Cline, following conviction on nine separate counts of a series of forgeries was ordered by the court to serve 126 years at Folsom. The murders, of which he is known to have committed at least four, all by poisoning, were not brought up against him. Mr. Cline did not testify. In sentencing this monstrous criminal Judge Herbert C. Kaufman branded him "A one-man Crime Syndicate, Incorporated." Judge Kaufman ruled Mr. Cline, who during his trial was linked by the prosecution with the deaths or disappearances of four elderly women, should serve nine sentences consecutively instead of concurrently. He will be imprisoned for a minimum of nine years. The exact length of his sentence will be determined later by the State Adult Authority. "The evidence in this case has convinced me you are a menace to society," Judge Kaufman said. "In my judgment, you are a one-man crime incorporated. For the protection of society and your own well-being, I do not think it possible you can ever again take your place as a member of society." Alfred L. Cline was convicted, after the prosecution termed him an evil genius who carried on romances with well-to-do women, who left him their money. Some of the money, the prosecution asserted, he obtained by fraudulent signatures on their securities.

The silver-haired ex-convict, after conviction, made "frantic and urgent appeals" to his jailers, asserting he "just had to talk to the court." Judge Kaufman refused to see him at that time and told Jailers Mr. Cline would "have to say it in court."

During his trial, Mr. Cline was granted a private interview with Judge Kaufman, who said he tried to make "a deal." He offered, the judge said, to plead guilty in return for having his sentences run concurrently. Judge Kaufman rejected the offer but did not disclose the nature of his conversation with the accused man until the jury returned its verdict. Alfred L. Cline was found guilty of forging affidavits relating to the estates of two widows, Mrs. Eva Delora Krebs Cline, of Chicago, and Elizabeth Hunt Lewis, Oakland. Authorities believe Mrs. Krebs Cline was cremated in Dallas, Texas, as Mrs. Alice W. Carpenter, and that Mrs. Isabelle Van Natta, wealthy San Francisco widow, was cremated in Portland, Oregon, under the name of Mrs. Krebs-Cline. The real Alice Carpenter was believed to have died in Macon, Georgia. The prosecution asserted Mrs. Lewis died in Florida. During the trial, Attorney Jake Ehrlich, a keen, experienced lawyer, did not permit his client to testify, fearing an opening might be presented which the prosecution might attempt to inject his murder background into the record. Mr. Cline was a choir singer and religious hypocrite. He caroused little while at liberty and methodically applied all his time to stalking his victims and poisoning them soon afterwards. Almost invariably the murderer had the bodies of the women he killed cremated. It is the contention of the prosecution that, somewhere in safedeposit boxes in the east, Alfred Leonard Cline has a large amount of loot, which, it is unlikely, will ever do him any good and which will, probably, be discovered, some day, by accident and, if it is ever found, will, eventually, go to heirs of the unfortunate victims to whom the infamous Bluebeard administered poison and saw to it their remains were cremated to destroy the proof of his crime.

L. G. Hitchcock
Elect . . .
L. G.
HITCHCOCK
TO
STATE BOARD
OF
EQUALIZATION
THIRD DISTRICT
PROGRESSIVE AND AGGRESSIVE
Devoted to Welfare of Northern California
THE ONLY VETERAN RUNNING
His Record
City Attorney of Santa Rosa, Eight Years
California Highway Commission, Four Years
Past Commander of Legion
Past Exalted Ruler of Elks
Primary Election, June 4, 1946
Advertisement

From where I sit ... *by* Joe Marsh

Willie Lives in an "Almost" Home

Willie Wells is one of many G.I.'s stationed overseas to keep the Peace. Not to forget them, let me describe a snapshot that he sent.

It's the inside of a house where Willie's quartered . . . except the boys have fixed it up as much as possible to look like a typical American home. They've hung up pictures of their families, cultivated a stray puppy for a house pet.

And the snapshot shows Willie and his buddies sitting by their hearth, drinking friendly American beer and reading the hometown paper. "*Almost* like being back in Clover Corners," says the caption.

From where I sit, that "almost" packs a lot of meaning. Thousands of our boys are still overseas, trying to make their quarters homelike, even to the pet dog and the friendly glass of beer. Let's not forget to write them often—remind them that home is waiting—and it's not an "almost" home either.

Joe Marsh

Copyright, 1946, United States Brewers Foundation

DOG ATTACKED SMALL MASTER ON HOME RANCH

Rushing Into A Barn Lad Was Mistaken For Stranger

RESCUED BY MOTHER

German Shepherd Lacerates Face Of Bruce Stangland

(Carried from Page One)

Easter Church Service.

Easter morning at the local Protestant church was a sacred one. Rev. Elbert Holland arrived from Ukiah to deliver his monthly sermon, which was very fine and much appreciated by his listeners. The church was beautifully decorated with Easter blooms in huge bouquets. The Sunday school classes gave a very nice program at 10 a. m. lasting one hour. The program was as follows: Duet, "The Garden Message," Mr. and Mrs. John Woodworth; "He Lives," sung by Max Simmons and Marie Nix; recitation, "Easter Day," Ronald La Mastus; song, "I Know A Wonderful Story," Janet Rust; "Triumph Of Resurrection," sung by Marlene and Patricia Hetzel; "Light," sung by Ruth Nix, Patricia Hetzel and Janet Rust; clarinet solo, "Homoresque," John Woodworth; recitation, "About Jesus," Richard LaMastus; recitation, "Gladness For All," Barbara McCulley; song, "One Day," Janet Rust, Patricia and Marlene Hetzel; recitation, "Faith and Hope," Elaine La Mastus; duet, "Early in the Morning," Mrs. Marie Ashurst and Tommy Ashurst; illustrated talk, Rev. Elbert Holland.

Mrs. Harlan Nichols is visiting her sister, Mrs. John Keller, in San Jose. She will return some time this week.

Death Of Mrs. Milliken.

Mrs. Inez Philbrick received the sad news of the passing on of her dear mother, Mrs. Elizabeth Milliken, on the last school day before Easter vacation. Mrs. Philbrick is a teacher in the local grammar school and much beloved by all who know her. Her mother had visited in Hopland a year ago, astounding all by her keen interest in life and her bright mentality. She was 89 years of age at the time of her death and had been visiting in Berkeley previous to her demise. She was the wife of the former Dr. James W. Milliken and had passed much of her life as a school teacher and music instructor. Mrs. Philbrick left Hopland immediately upon receiving the telegram from Berkeley. The funeral services were held from the undertaking parlors of Mrs. Grace Cannarr at Fort Bragg and interment was in Evergreen Cemetery at Mendocino. Five grandsons and one son-in-law acted as pallbearers. They were Donald Philbrick, Alden Rice, John Blosser, Mervin Chambers, Elmer Rice and Hadley Chambers.

The Sorrowing Relatives.

Mrs. Milliken leaves to mourn her passing one son, Alden Milliken, of Nogales, Arizona, and five daughters, Mrs. Eva Rice, Caspar, Mrs. Inez Philbrick, Hopland, Mrs. Sadie Blosser, Oakland, Mrs. Beth Chambers, Scotia, Mrs. Fay Henderson, Fullerton.

Aged Man Died.

Mrs. Peter Rossetti attended the funeral of her grandfather, Joseph Santini, who passed on during Easter week at his home in Lincoln, near Gold Hill. Mr. Santini was 80 years of age and had made his home with a daughter, Mrs. Ossolina Gnech, some years past. He was a retired rancher and his early years had been spent at Geyserville, where he made many friends. The services were in charge of the Lincoln Catholic church and he was laid to rest in Auburn cemetery. He leaves two daughters, Mrs. Hazel Ronco, Hopland, and Mrs. O. Gnech, Lincoln. Mrs. Eleanor Rossetti accompanied by her children, her mother, Mrs. Hazel Ronco, and her brother, Henry Ronco, motored down to pay their last respects to this venerable and muchly beloved relative. Mrs. Rossetti states many life-long friends of her grandfather attended the final rites and the love and reverence in which this man was held showed in the many beautiful floral wreaths and flowers which had been sent to convey their deep sympathy.

SERVICES HAD AN UNUSUALLY LARGE SUPPORT

Round Valley People Remembered Easter Sunday Well

GREAT MANY AT HOME

Schools And Church Combined To Present Programs

aunt, Mrs. Mary Foster and other relatives. On their return trip they took Mrs. Foster for a short vacation and visit with them.

Died In San Francisco.

Henry L. Prising passed away in San Francisco recently. He was a native of Covelo and was 65 years old. He was a member of California Lodge No. 1, K. of P. and funeral services were held for him at the chapel of Halstead-Dierks & Co., under auspices of the K. of P. The older residents of Covelo will remember him well.

Concluded Her Stay.

Mr. and Mrs. Ted Goforth and two sons, Teddie and Donnie, of Berkeley, passed this weekend in Covelo, having brought Mrs. Goforth's mother, Mrs. Martin Brown, home after her visit with them and other relatives in the bay area.

Richard Gravier, son of Mr. and Mrs. Mervin Gravier, of Covelo, passed part of his Easter vacation in San Francisco and other cities around the bay.

Consulted Doctor.

Mr. and Mrs. E. A. Gravier left last week for Healdsburg, where they will pass some time. On the way down they stopped in Willits to consult Dr. Raymond Babcock in regard to an infected spot on Mr. Gravier's leg, which threatened trouble for him.

Mrs. S. A. Chappell, of Mountain View, was in Covelo a short time last week.

Mr. and Mrs. Henry Haydon, of Covelo, left Saturday for San Francisco on a short visit to relatives and friends.

Hostess At Dinner.

Mrs. Clyde Henry entertained the following guests at a delightful dinner party Sunday evening: Mrs. Hattie Osborn, Mr. and Mrs. Archie Moore and Mrs. E. V. A. Murphey.

Mr. and Mrs. Jack Lovell, children, and Mrs. Bob Fitzhugh passed Easter week in the bay area. The Lovell's with Mrs. Lovell's mother, Mrs. Bert Kennedy, and Mrs. Fitzhugh with the Gus Goertz family.

Out Of Hospital.

Mrs. R. T. Hurt, who has been hospitalized in Willits, returned this week to her home in Covelo much improved in health.

Mr. and Mrs. Will Gray and daughter, Rhoda, are home ready to take up the general routine, after having spent a delightful week vacationing with relatives in the bay area.

Mrs. Frances Henley left with Clyde Henry for a visit in Santa Rosa and in Sacramento.

CANDIDATE IS FINED $3,000 BY THE OPA

Kenneth Conley, Healdsburg hotel owner and candidate for the California State Board of Equalization from the third district, paid a fine of $3,000 this week on a charge of violation of OPA rent ceilings. Representing a triple charge of the treasury department for alleged overcharges on room rentals over a 12-month period, the fine was paid to W. A. Callahan, district rent compliance officer at the OPA rent control offices in San Francisco. The charges, stated OPA officials, were the outgrowth of a complaint filed by the wife of a traveling salesman who claimed she had been charged $4 for a room listed at $1.50.

Mr. and Mrs. Thomas Hill, Jr., of Woodland, are visiting relatives in Covelo this week.

All May Attend.

There seems to be a misunderstanding afloat regarding who may attend the Fun and Frolic Recreation Evening which is being conducted under sponsorship of the Covelo Woman's Improvement Club, so Mrs. Bernice Stockton, chairman of the committee in charge, wishes to announce the meetings are open to all young people—those of high school age and young veterans of World War II with their wives, if they have any. These meetings will be held on each of two Saturday evenings during the month. Games are played and dancing is indulged in and the hostesses are doing all in their power to make the gatherings pleasant and entertaining — something to look eagerly forward to from time to time.

Big Night Coming.

The group of women in charge of the meetings is planning a real gala evening for May 18, when the girls will wear formals and make the most of their opportunitly to look their prettiest. This does not mean that the boys must appear in strict evening dress but are expected to dress in ordinary garb. They are requested to make their "dates" early, however, so any necessary extra planning may be carried out.

Were In Santa Rosa.

Mrs. Lawrence Sweeney and daughters, Mrs. John Banks and Miss Lois Sweeney, of Covelo, passed one day last week shopping in Santa Rosa.

Mr. and Mrs. Walter Stockton and family, of Eureka, enjoyed Easter with Mr. Stockton's parents, Mr. and Mrs. Oliver Stockton, and other relatives in Covelo.

Came On Visit.

Mr. and Mrs. Melvin Crandall, of Benicia, arrived Friday evening for a visit to Mr. and Mrs. John Banks, of Covelo. These good people are the parents of Lauren Crandall, John's particular "buddy," while he served in the Navy. Mr. and Mrs. Crandall enjoyed the valley even more on this second trip here than at first and, if time had not rushed them, would have stayed a longer period.

Mr. and Mrs. Russell Sierck and daughter, Mrs. Mildred Reade, and children, of Santa Rosa, passed Easter weekend with Mrs. Sierck's mother, Mrs. May Perry, of Covelo, and sister, Mrs. Maude Short, of Bald Moantuin.

Home For Easter.

Russell Short, who makes his home in Willits, where he has employment, came to pass Easter with his parents, Mr. and Mrs. George Short, of Bald Mountain, and his grandmother, Mrs. May Perry, of Covelo.

Sunday School Egg Hunt.

The ladies of the Mutual Aid Society arranged an Easter egg hunt Saturday afternoon at the manse for the Sunday school children. There were foot races for the boys and girls and prizes given for the largest number of eggs found by any individual, and for the winners of the races. A very delightful afternoon passed all too quickly.

Easter At Covelo.

Easter Sunday dawned beautiful and clear and the Easter spirit seemed to pervade all creation in Covelo. A Sunday school program was well rendered and well attended after which a very thoughtful Easter Scripture reading and sermon were delivered by Rev. Arthur Hodge.

Two Are Baptized.

A baptismal service was conducted for little Susan Jane Holzhauser, beautiful baby daughter of Mr. and Mrs. James Holzhauser, and Joyce Gail Bangsberg united with the church in a short impressive ceremony. These things added greatly to the holy Easter spirit. The choir sang a beautiful anthem and Mrs. Ralph C. Bangsberg sang "Hosanna" in her usual delightful manner. The church was crowded with an interested group of listeners and it seemed that Easter meant much more than usual to the writer.

Mr. and Mrs. James Haydon and brother, Frank, made a hurried business trip to Willits last week.

Mutual Aid Meeting.

Tuesday evening, 25 members of the Mutual Aid Society met at the home of Mrs. Harold C. Tuttle and enjoyed a delightful Easter program. Co-hostesses were Dorothy Bangsberg and Marie Gutcher. The program opened with devotional by Mrs. Lorain McGowan and was followed by group singing of Easter hymns, accompanied on the piano by Betty Dunham. Mrs. Virginia Sharp favored with two piano solos, "Ave Maria" and "Flower Song," which were greatly appreciated. A vocal duet came next by Mrs. Dorothy Bangsberg and Mrs. Eunice Jamieson and was accompanied by Miss Betty Dunham. Mrs. Tuttle gave two readings, "Spring" and "The Little County Hospital." Miss Betty Dunham came next with two pretty piano selections and Mrs. Bangsberg sang a solo, "Easter Parade," with Mrs. Sharp at the piano. Mrs. McGowan presented each member with a pretty Easter Cross Easter cards, each with a pretty verse. A number of packages of dainty gifts were exchanged by the secret pals. Mrs. Audrey Rohrbough entertained with moving pictures belonging to the Rohrboughs, Tuttles and Bangsbergs. Some were in technicolor and beautiful. The Bangsberg films were taken in Wisconsin, a former home of the family, and were of spring flowers in color and of snow scenes skiing and tobogganing. All were much enjoyed.

At a late hour the guests repaired to the dining room where delicious refreshments of ice cream topped with ground walnuts, angelfood cake, butter and sunshine cakes, iced fruit punch and candy were served by Dorothy Bangsberg, Marie Gutchner and Audrey Tuttle. The table was most attractively decorated in Easter motif—a lace-draped cloth over a yellow cover cloth with a gorgeous bouquet of yellow tulips, daffodils and a touch of lilacs to grace it. Little lighted Easter candles of colored eggs, ducks and chickens surrounded the bouquet, while tall yellow lighted tapers on either side made a beautiful sight. Cakes were also decorated with the Easter idea as was everything connected with this beautiful function; in short, the home throughout was most attractive, with redbud, lilacs, iris and other spring flowers sending their fragrance from room to room. At midnight the guests departed, full of pleasant memories of a most enjoyable evening. Other guests, not of the Mutual Aid, were Mrs. Mary Hodge and Mrs. Luella Biggar.

Hostesses Next Meeting.

Mrs. Ruby Dunlap and Mrs. Zella Winters will be hostesses at the next meeting of the Mutual Aid Society, which will take place Tuesday, May 14, at the Church Social Hall in Covelo.

Minister To Be Speaker.

Rev. C. E. Polhemus, director of the Restoration Fund of the Northern California Presbyterian Church, will speak at the Covelo Federated Church on the evening of May 5, at 8 o'clock. Everyone who can should go to hear him.

John D. Rohrbough and mother, Mrs. Myrtle Rohrbough, of Covelo, are visiting in San Francisco.

Pauline Hopper, of San Francisco, spent Easter with her parents and other relatives in Covelo.

Have Gone Home.

Bob Henderson, of Lodi, came last week to take his wife and two little daughters and niece, Sonja Powers, back to their home. Mrs. Henderson and the children had enjoyed Easter with relatives in Covelo and Bald Mountain.

Mother Is Sick.

Principal Weimar, of the Covelo Grammar School, was called away by the serious illness of his mother. Mrs. James Walter is substituting in the school for him during his absence.

Al. H. Watchers, his son and a brother from San Rafael arrived this week on a visit to the George Shorts, of Bald Mountain.

Tea For Departing Lady.

Wednesday afternoon, Mrs. Frances Henley gave a tea honoring Mrs. Emma Rice, who with her husband, will be going away from the valley soon. Among ladies present, beside the hostess, Mrs. Henley and the honored one, were Mesdames Sadie Anderson, Edith Walter, May Perry, Ada Thompson, Hattie Osborn, Fannie English and Isolena English.

Society Had Meeting.

The Covelo Federated Women's Missionary Society met last week at the Church Social Hall, with 30 interested persons present. Mrs. Bertha Haydon opened the meeting with a song, "If Jesus Goes With Me," with Mrs. Amy Redwine at the piano, after which Mrs. Alice Long read from the Bible and led in prayer. The minutes of the March 28 meeting were approved and communications followed. Mrs. Alice Long suggested we have a theme song for our meetings and "One By One" was selected for that purpose.

Exhibited Old Pictures.

Mrs. E. V. A. Murphey presented some group pictures of various members of our society which had been taken a number of years ago and for which she said "thanks" should be withheld until each had seen them. After they had been passed around and much merriment created the Society received them with thanks. Have you ever compared pictures of yourself taken 10 or 15 years ago with those taken recently? That was the reaction of this group.

Business now being over, the meeting was turned over to Mrs. May Conner, Program Chairman for the afternoon, who presented a nice group of musical numbers: A vocal solo, "She Touched The Hem Of His Garment," by Mrs. Dorothy Bangsberg with Mrs. Virginia Sharp at the piano; Miss Betty Dunham favored with a piano solo, the title of which is unavailable, but which was very beautiful and well rendered; Marshall Hodge, son of Rev. and Mrs. Arthur Hodge, gave some first-hand information about the Philippines, where he spent some time while in the Army. He assisted a chaplain at different places on those islands and gave a picture of religious needs there as well as the efforts being made for a restoration of that work. After his talk, Mr. Hodge answered questions asked by the members.

Provided Some Money.

The group voted to donate the offering taken this day, $16, to the Baptist College in the Philippines for the restoration in that area. Mrs. Conner and her committee then served refreshments of angelfood cake with whipped cream and iced tea.

MOTHER OF LOCAL LADY BURIED AT WOODLAND

Funeral services were held Friday at Woodland for Mrs. Ernest Norton, mother of Mrs. Henry C. Spurr of Ukiah. Mrs. Norton died suddenly of a heart attack. The dead lady leaves, besides her daughter, Mrs. Henry C. Spurr, another daughter, Mrs. Ernest Penslee, of Lincoln, Calif., her husband and a brother Vista Thompson of Long Beach. Attorney and Mrs. Spurr were at Woodland for the funeral.

GETTING SETTLED

Mr. and Mrs. Walter Eversole are moving shortly into their home at West Perkins and Bush streets, which is being remodeled for them.

RIDING CLUB'S TRIP TOOK IN HILL COUNTRY

Potter Valley Members Have A Fine Outing

ENJOYED A BARBECUE

Ben Ortega, Head Of The Organization, Acted As Chef

Special Correspondence of The Press

POTTER VALLEY, April 30.—The Mendocino-Lake County sub-district convention of Redwood-Shasta district Women's Society of Christian Service was held in Potter Valley this week. There were state and district officers present and also two guest speakers. The meeting opened at 9:30 o'clock and lasted all day. Local W. S. C. S. women served luncheon in Grange hall at 12:30. Mrs. Ed March is President of the Potter Valley W. S. C. S.

Club Had Picnic.

The Potter Valley Riding Club members had a picnic Sunday in the Tomki country. Ben Ortega, President of the Club, cooked the beans and barbecued lamb for the picnic. Those who attended were Mr. Ortego, Mr. and Mrs. Charles Tomlin and daughter, Marcia, Mr. and Mrs. Marvin Holman and baby, Mr. Holman, Sr., Mr. and Mrs. Orville Frost, Mr. and Mrs. Rodney Farnsworth, Mr. and Mrs. Clyde Eddie and children, Mr. and Mrs. Henry Dickey, Lester Hulbert, Joe Harlan and Gordon Hunter.

To Live Here.

Harry Hopper has bought the small house in town that belonged to Henry Dickey. Mr. Hopper plans to remodel the house and later bring his mother, Mrs. Elizabeth Hopper, of Ukiah, here to live.

Bought A Residence.

V. E. Upton, from Grass Valley, who came here recently and went into the construction business with Walter Royer, has bought the old house across the street from the Potter Valley Store, from Earl Pickle. Mr. Upton will remodel the place for his own home.

Visited His Sister.

Mr. and Mrs. Walter Neil, of San Quentin, were here recently to visit Mr. Neil's sister, Mrs. Bert Whittaker and family. Mr. Neil, who was turnkey at Folsom many years, is now stationed at San Quentin under the new setup. The Neils were accompanied by their son and daughter-in-law, Mr. and Mrs. Louis Neil, and their two children, of Rio Vista.

Grangers Had Meeting.

The Grange had its regular meeting Saturday evening and the members enjoyed a potluck supper. Eleven new members were given the first and second degree. They were Mr. and Mrs.

(Turn to Page Six)

SAFEWAY STORES IN STAGGERING AMOUNT

Expressing confidence in the food industry for 1946 and succeeding years, Lingan A. Warren, President of Safeway Stores, in the company's annual statement for 1945, reviewed the happenings during Safeway's twentieth consecutive year of common and preferred stock dividend payments and discussed plans and prospects for 1946. The year 1945 resulted in total sales of $664,771,549.03 through 2,453 grocery stores. Net income for the year amounted to $5,082,514.19, as compared with $5,202,598.25 in 1944.

HENRY G. BUCHHOLZ FUNERAL HELD TODAY

Henry G. Buchholz died yesterday afternoon at the home of his son-in-law, Walter Brown, 445 North State street. He was a native of Danzig, Germany, 76 years of age, and husband of Mrs. Wilhelmina Buchholz, of Ukiah, and father of the late Mrs. Helen Brown of Ukiah, grandfather of Walter Buchholz, Ukiah, Henry Buchholz, Mill Valley; George Gookin, Chico, and Elizabeth Moore, Vallejo. Services Wednesday, May 1, at 2 p.m., from the Ormsbee Chapel with Rev. Tottingham officiating. Interment in Ukiah cemetery.

Ukiah to SACRAMENTO in 4 hrs. 50 min.
Bus leaves Ukiah Greyhound Station 9:40 a.m. Daily.
Ar. Williams 12:22 p.m. Lv. Williams (Greyhound Lines) 12:27 p.m. Ar. Sacramento 2:30 p.m.
Mendocino Transit Co. Agent: Maple Cafe, Phone 86

Get sweeter, tastier bread!
use FLEISCHMANN'S FRESH ACTIVE YEAST

FULL-STRENGTH! Fleischmann's fresh *active* Yeast starts working right away! All the strength of the yeast brings out all the flavorful goodness of your bread. Be surer of sweet taste—light texture—fragrant freshness *every time!*
IF YOU BAKE AT HOME, insist on Fleischmann's full-strength, fresh *active* Yeast with the familiar yellow label. Dependable—America's favorite yeast for over 70 years.

Always fresh—at your grocer's

F. L. Bechtol
On May sixth
at 109 South State Street
will open a
Paint and Wallpaper Store
HANDLING PITTSBURG PAINTS
and will cater to old and
new customers

Use Standard Poultry House Spray to kill mites, ticks and fleas. Comes mixed, ready to use. A dime's worth covers more than 100 square feet and stays active for days. And use Standard White Oil No. 9 U.S.P. to step up egg production from listless hens. Mix with feed. It's non-irritating mineral oil that helps bowel movements.

H. L. FAHRNEY
Phone 204
South State and Park Streets
STANDARD OF CALIFORNIA PRODUCTS

WE HAVE CASH BUYERS WAITING
LIST YOUR PROPERTY WITH
FRED A. NASSIE *and associates*
H. RUNKLE P. ORNBAUN

TO THE PUBLIC
We solicit your support for the following candidates
ROBERT W. KENNY
FOR GOVERNOR
L. G. HITCHCOCK
FOR
STATE BOARD OF EQUALIZATION
HARRY HILDEBRAND
FOR STATE SENATOR
Fourth District
Respectfully yours
DEMOCRATIC CLUB OF UKIAH

MEET ME
FACE TO FACE

Morty's
The House of Quality
Opp. Palace Hotel — Ukiah

ARCHITECTURAL DRAFTING
John Wilson
Box 32 Calpella, Calif.

Dr. R. D. Withrow
Dentist
Republican Press Building
Phone 446

HERE'S *your check*
in prompt, fair settlement of that loss!

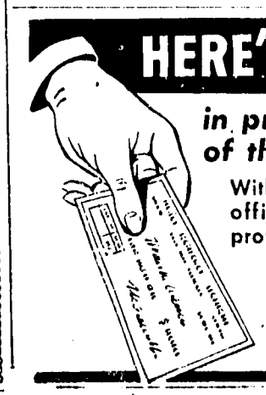

With your insurance placed in this office you will have the proper protection and dependable service.
FRED A. NASSIE
Insurance Agency
111 W. Perkins St.
Phone 713 Ukiah, Calif.

Club and Social Events

Telephone 360 Telephone 361

LODGE OBSERVES ANNIVERSARY AFTER 20 YEARS

Mrs. Olive E. Busch, District Deputy President of District 68 of the Rebekah Assembly of California, and Mr. and Mrs. Fred Orcutt, of Ukiah, attended a meeting of Redwood Rebekah Lodge No. 398, at Boonville, Tuesday evening. The special occasion was the celebration of the twentieth anniversary of the date of the institution of the Lodge with the District Deputy President and others as invited guests. The hall was attractively and artistically decorated with baskets of calla lilies, bouquets of dog tooth violets and huckleberry foliage. The lilies came from the home gardens of the Secretary, Mrs. Augusta Ruddock. The wild flowers and foliage were characteristic of the redwood region.

The officers and most of the members wore beautiful evening gowns in a variety of lovely colors. The Noble Grand, Mrs. Annie De Rosier, was attractively attired in a becoming evening dress of blue crepe elaborately trimmed in bright colored sequins. In times past, it was customary for newspaper correspondents to sign a nom de plume or pen name. The District Deputy President is still known to some old friends as "The Anderson Valley Girl" and claims that valley as her home. The visiting official was introduced and escorted to the platform by the Conductor of the Lodge, Mrs. Emily Presley, whose parents and other members of her family the Deputy has known more than 50 years. A beautiful corsage of pink carnations and maidenhair ferns in the Rebekah colors, was presented the Deputy by the Past Deputy District President, Alice Gowan.

After the transaction of routine business, Mrs. Flora Albert, Charter Noble Grand of the Lodge, who is now serving as Right Supporter of the Noble Grand, and Mrs. Augusta Ruddock, Charter Secretary, who is again occupying that responsible position, gave interesting accounts of the institution of Redwood Rebekah Lodge No. 398 on April 14, 1926, just two decades ago, by Albina C. Anderson, of Benicia, President of the Rebekah Assembly of California. She was assisted in conducting the ceremonies by Grace Emery, Deputy District President, and the following deputy grand officers: Secretary George E. David, Warden Mrs. R. E. Donohoe, Marshal Mrs. M. A. Sloper, Herald Mrs. F. B. Moore, and Musician Mrs. Ardis DeMotte.

The officers of the newly instituted lodge were installed by Deputy District President Grace Emery, assisted by four escorts, Mrs. L. H. Foster, Mrs. Bessie Cox, Mrs. R. E. Donohoe and Mrs. John Butts, and deputy grand officers as follows: Treasurer Mrs. W. R. David, Chaplain Mrs. Harriet Jane Deering, Inside Guardian Mrs. G. M. Miller, Warden Mrs. Nathan Beckley, Herald Mrs. F. B. Moore, Secretary Mrs. Alice Bertsch, Marshal Mrs. M. A. Sloper.

The new corps of officers were: Noble Grand, Flora Albert; Vice-Grand, Virginia Estill; Secretary, Augusta Ruddock; Treasurer, Beatrice Sweet; Conductor, Esther Burke; Warden, Alta Raglan; Right Supporter of Noble Grand, Clara I. Lawson; Left Supporter of Noble Grand, Alta Johnson, Chaplain, Frances Bure; Right Supporter of Vice-Grand, Martha Rawles; Left Supporter of Vice Grand, Goldy Ward, Musician, Emily Presley.

The names of 34 candidates for membership were presented to the lodge, as follows: Reta Witherell, John W. Slotte, Lin D. Prather, Alta B. Johnson, Maud Prather, Leona Nunn, Alice M. Gowan, Ferol M. Lawson, Clara I. Lawson, P. D. Lawson, Chrystine M. Burke, Lena Estill, Opal K. Clow, Zola R. Willis, Milly Brown, Goldy Ward, Arthur Gowan, Ella Hogan, W. L. Witherell, Jessie M. Bivans, Delcina Rawles, Georgia P. Lowry, Frank H. Ward, John L. Bivans, Lyle W. Lowry, D. V. Presley, Alice Ray, A. R. Johnson, Emilia Presley, Edward H. Gowan, Eliza K. Clow, Harwood J. June, Elizabeth Gowan and Elizabeth Silvers.

Speakers of the evening were Albina C. Anderson, President of the Rebekah Assembly, Grace Emery, Deputy District President, and George E. David, District Deputy Grand Master. Mrs. Nathan Beckley made a very gracious speech in presenting to the Lodge a redwood gavel which was the gift of former residents of the valley, including Kate Prather, Emily Miller, Della Heryford, Prudence Heryford, Clem Heryford, George Miller and Minnie Lambert.

The meeting was called to order by Albina C. Anderson in the auditorium of the high school at 9:45, Wednesday evening, April 14, 1926. After the ceremonies, a sumptuous banquet was served at the high school at 2:00 a. m. the next day. By the time the Ukiah people arrived at home it was getting daylight.

Cornelia Rebekah Lodge No. 205 was represented at the institution of Redwood Rebekah Lodge No. 390 by a large delegation including Laura Shattuck, May Beckley, Ardis De Motte, Mr. and Mrs. L. H. Foster, Miss Clara Rowe, Harriet Deering, Mr. and Mrs. R. S. Ryder, Bessie Cox, Mr. and Mrs. John Butts, Mr. and Mrs. W. R. David, Ora Blosser, Mrs. L. M. Henry, Mrs. Frank Wegner, Mrs. R. E. Donohoe, Mrs. Lou Wilson, Mrs. F. B. Moore, Mrs. Grover C. Neep, Mrs. Alice Bertsch, Mrs. T. F. Schultz, Mrs. G. A. Johnson, Mrs. Edith Bertsch, Mr. and Mrs. Clem Heryford, Prudence Heryford, Mrs. Milne, Mrs. Frank La Porte, Mrs. P. J. Boring, Miss Grace Emery, Miss Lucille Moore, Miss Veta White, Olin Moore, Mr. and Mrs. G. M. Miller, Ben Hofman, Pierce Stipp and George David.

It is a remarkable fact that so many who participated in this organization meeting are, after 20 years, still alive and active in the work of the order.

It was recalled the euphonious and appropriate name, "Redwood Rebekah Lodge," was suggested by Mrs. I. C. Burke. Mrs. Augusta Ruddock told about her going to the forest and taking a picture of a small redwood tree as a design for the seal of the Lodge.

Past District Deputy President Alice Gowan presented District Deputy President Olive E. Busch a beautiful bouquet of Talisman roses. Charter Noble Grand Flora Albert presented the officers and visitors hand-made bookmarks in the form of Easter crosses. The one given the District Deputy President was in the rainbow colors because she selected the radiant and resplendent rainbow, emblem of hope and happiness, as the symbol of her administration and installed the officers in a rainbow ceremony.

After adjournment, delicious refreshments of molded jello and fruit salad, cake and coffee were served by the hostesses, Mrs. Laura Ogle and Mrs. Alice Gowan. The birthday confection was a delicious angelfood cake, baked by Inez Tolman, daughter of the first Noble Grand. The body of the cake was colored pink and green, the Rebekah colors, and was frosted with crushed candy in the rainbow colors. These happy and hopeful hues prevailed throughout the food and service and seemed to foretell another successful 20 years for Redwood Rebekah Lodge.

Delegates to the Assembly at Santa Cruz are Past Noble Grand Aldah Hotell and Esther Cardey and representatives to the I. O. O. F. convention are Elbert Hotell and Horace Mathison.

CLEANING HOUSE?

Renovate your Floors

We Sand and Refinish

FRANK M. CRANE

Phone 148-R for Estimate

or Call 610 North Pine Street

FULL ROSTER COMPLETED THURSDAY NIGHT

The Veterans of Foreign Wars Auxiliary held its regular meeting Thursday evening, April 25, with President Lily Foreman presiding. Business of the evening included installation of three officers who were not installed on the 13th at the former installation. They were Winifred Buchanan, Chaplain; Ethel Ruddick, Historian; Louisa Gibson, one-year trustee. The officers were installed by Sister Mary James, Past President of Joy Maderios Auxiliary of Lakeport. A fine report on hospital work was given by the Post Hospital Chairman, Velma Ruddick, also Past President Winifred Buchanan, Past Chaplain Lily Ross and Past Home Fund Chairman Fern Von Schrilitz. New committees appointed by President Lily Foreman were: Lella Laney, Membership; Maude Clark, National Home; Carrie Van Voast, Investigating; Ethel Ruddock, Americanism; Fern Von Schrilitz, Publicity; and Lily Ross, Poppy Chairman. The Sewing Club will meet at 7:30 in the Veterans Memorial Building the first Tuesday in May. Chairman Velma Ruddick asked the ladies if more of them will try and come as there is vital work being done, quilt blocks are being cut out and made now. After the meeting, musical chairs for prizes were enjoyed by the Auxiliary ladies. Sandwiches, coffee and other light refresments were served in the dining room for the enjoyment of Post and Auxiliary members. The refreshments committee was Margaret Trucker, chairman, Lily Ross, Margarita Aggi and Velma Ruddick. The tables were beautifully decorated with Indian Paint Brush and yellow Bankshia roses.

RETURNED TO CITY

Following a holiday visit at the Gobbi home the past five weeks, Mrs. A. H. Sampson returned to San Francisco Wednesday. Mrs. Sampson came to Ukiah with her sister Miss Katherine M. Gobbi, who had been enjoying the winter months in San Francisco.

MRS. MASON IS NEXT PRESIDENT

Thursday afternoon at Municipal Clubhouse Kosmos Club members assembled for regular meeting in rooms beautifully decorated with various kinds of lilacs, the Ukiah flower, which are particularly lovely this year; tulips gave color to the decorative scheme. A business session was conducted by Mrs. John Finne, president, and Mrs. Geo. W. Davis, secretary, with Mrs. Leon Etheridge giving the Collect, following salute to the Flag. It was voted to send a box each month to some needy family overseas, which will be a generous donation of 11 pounds. Another name was proposed for membership. Mrs. J. Q. White and Mrs. Ernest Mason were named delegates to attend State Garden Club in San Francisco in May. The nominating committee reported officers to be elected at next meeting: President, Mrs. Ernest Mason; Secretary, Mrs. George W. Davis; First Vice-President, Mrs. John Finne; Second, Mrs. John Richardson; Treasurer, Mrs. J. D. Branson.

For the program Mrs. Fred Stevens sang "Dark Eyes," "Two Guitars" and "Will You Buy Bubliteki," accompanied by Mrs. McFarling of Redwood Valley. A reading by Mrs. Bertha York followed. Mrs. Ernest Mason arranged a game, "Question and Answer," pertaining to trees, with prizes won by Mrs. Mary York and Mrs. May Atkinson. Mrs. Fred Stevens and Mrs. Nellue Russell, hostesses for the afternoon, served dainty sandwiches, olives, pickles and coffee, at small tables made attractive with roses and pink candles. Next meeting will be held May 9 at the clubhouse with Mrs. W. H. Higgins and Mrs. F. J. Wegner, hostesses.

VISITED PARENTS

Mr. and Mrs. Fernand Domergue returned to San Francisco Wednesday after a visit of several days at the home of Mr. and Mrs. K. N. Hengeveld.

ARE IN NEW HOME

Supervisor and Mrs. Guy Redwine, who have lived for a number of years at Bush and Perkins streets, moved last week into their beautiful new home, just completed.

GO TO COVELO

Mrs. M. A. Eglin and Mrs. Olive E. Busch, both Past Presidents of the Mendocino County Federation of Women's Clubs, will visit the Covelo Women's Improvement Club, Saturday, where a luncheon is being given for them.

PRESIDENT AT MEETING

Mr. and Mrs. W. H. Higgins returned home Thursday from a week's business visit to Los Angeles. They arrived in time for Mrs. Higgins to preside on Friday at an all-day meeting of the Clear Lake Baptist Women's Association, of which she is President. Mr. and Mrs. Higgins drove to Caspar on Saturday and returned Sunday. While on the coast they attended to business and visited Mrs. Higgins' mother, Mrs. Rachael Burwash.

GREETED VISITORS

Ex-Ambassador to Russia and Mrs. W. H. Standley were guests of Mr. and Mrs. L. V. Hildreth and Mrs. Minnie Jamison last week and Thursday evening a large number of old friends called on them. Admiral Standley was in this section to speak at Fort Bragg and in Ukiah and later, Friday, addressed the Commonwealth Club in San Francisco.

CIRCLE G MEETING

Circle G of the Methodist Church met at the home of Mrs. J. J. Guter yesterday at one o'clock for luncheon. Mrs. Evan Jones and Mrs. E. McNeill assisted her. Twenty-one were present and a lovely luncheon was served. Tables were prettily set with spring flowers and the rooms reflected myriads of gay floral decorations. Mrs. Verne Boulware presented devotions, giving the life of Martha as taken from the book, "Great Women of the Bible." Mrs. Ernest Balyeat, Circle chairman, presided during the business meeting. Forty-one church calls were reported as having been made by members and arrangements were completed to send nearly all the members to the Sub-District meeting at Potter Valley Tuesday. Mrs. Dallas Dunham, Red Cross chairman, reported she had given out yarn for wash rags. Four guests were present: Mrs. D. G. Campbell, Mrs. Guter's mother, Mrs. H. T. Lawrence, Mrs. Mylas Green and Mrs. H. C. Scott. Mrs. H. T. Lawrence was guest speaker and she told of her personal experience as a teacher in the Pittman County Center at Sarieville, Tennessee, a Mission under the Methodist Mission Board. She told of the domestic and social life and musical talent of the people in the Tennessee mountains. The next meeting will be held at the home of Mrs. Arthur Stipp, with Mrs. John W. Taylor assisting.

CLUB GIVEN CHARMING ENTERTAINMENT

Mrs. Al Fraga was presented in a group of five amusing readings by the program chairman, Mrs. E. H. Balyeat, at the meeting of the Saturday Afternoon Club, Saturday. The number, "Visiting A Sick Friend," illustrated the untactful person's idea of bringing cheer into the home in time of illness. "Visiting Grammar School" explained why parents are not always welcomed too cordially by teachers in the schoolroom. "The Chorus Girl" was not intended to represent the typical actress, but rather an exception. "The Prominent Citizen" was portrayed as he is found in every community. "The Bargain Basement," now visited by both rich and poor, was aptly described. Mrs. Fraga wore a beautiful and becoming pink evening dress and appeared on the stage as a vision of loveliness. On behalf of the Club, Mrs. Balyeat presented her an attractive gift.

Violin solos by M. Murov, with Mrs. Richey playing the piano accompaniment, were highly appreciated by the audience.

The business session, over which Mrs. James E. Busch presided, opened with the Pledge of Allegiance to the Flag, led by the President, and the reading of the Collect by Mrs. Olive E. Busch. Mrs. Ralph Hogan announced the bridge luncheon which will be held at the Clubroms Wednesday, May 1. Miss Florence Owens reported the work of her civic committee is proceeding satisfactorily. Mrs. J. H. Hansen announced a gardener had put the clubhouse grounds in attractive condition.

The Club rooms were cleverly and elaborately decorated with a great profusion and variety of flowers, including painted daisies, iris, wiegela, delphinium and pansies. The floral adornments were arranged under the able supervision of Mrs. A. A. Smith, whose artistic ability is well known to members of many local organizations. Delicious refreshments were served at a tea table presided over by Mrs. Helen Ingels and Mrs. Robert Wagner.

The hostess committee included Mrs. A. A. Smith, Mrs. Walter Rappaport, Mrs. Ethel Davies, Mrs. Robert Wagner, Mrs. K. Dombaugh, Mrs. P. B. Westerman and Mrs. Helen Ingels.

FAMILY GUESTS

Mrs. Mary McClellan was host to members of her family, including out-of-town members, at her home here Sunday.

VISITED AT HOME

Miss Ruth Geitner, Vice-Grand of the Redwood Rebekah Lodge of Anderson Valley, who is temporarily employed in the County Recorder's office, made the trip to Boonville, Tuesday evening, to attend the twentieth anniversay celebration of her organization.

GO TO CONVENTION

Members of the local Federated Clubs are planning to attend the State Convention which will be held in Sacramento May 15, 16 and 17. It is expected Mrs. Benjamin F. Warmer, State President, who is still confined to a Hollywood hospital on account of injuries received in a recent automobile accident, will be able to preside.

GUEST OF AUTHOR

Rev. Finnian Carroll was guest last week of Mr. and Mrs. Freddie Brisson (Rosalind Russell) at the Hotel St. Francis, San Francisco. The occasion was a preview of Rosalind's latest movie, "Sister Kinny," dealing with the latter's treatment of polio. Fr. Carroll is a close personal friend of the Brissons, having officiated at their wedding and at the baptism of their baby. Mr. Brisson was recently discharged from the Army with the rank of Lieutenant Colonel. Three of Miss Russell's brothers were in the service, all serving overseas.

COUNCIL MET

Kewanna Council No. 156, Degree of Pocahontas, held its regular meeting Thursday night at Stelert Hall, Jane Bridges presiding. A short business meeting was had and a social hour enjoyed. Refreshments were served by a committee composed of Mary Baccaglio, Betty Scholl and Lena Cunningham. Table decorations were lovely roses. The council will continue its meetings twice a month but during July, August and September will have one meeting only.

OVER EASTER GUESTS

Mr. and Mrs. Leonard J. Michaelson enjoyed a visit over the holiday from Captain and Mrs. William Dixon, who were here from their home in Redwood City. Mrs. Dixon is an aunt of George Szanik.

AT DAUGHTER'S HOME

Mrs. H. R. Pauli returned last week from a visit of several days at the home of her son-in-law and daughter, Mr. and Mrs. A. A. Jones, in San Francisco, where Mrs. Pauli enjoyed seeing "Oklahoma," which is ending, this week, a three months engagement at Curran Theatre.

AT SANTA ROSA

Mrs. Edward W. James and daughter Miss Barbara James motored to Santa Rosa Monday where they enjoyed the day, returning to Ukiah in the evening.

Press Want Ads always pay.

GUESTS HEARD A TALK ON A PLANT WIZARD

Mrs. Iva Mellis was hostess to the Cultus Club and guests last week at her home on Scott street. President Dorathea Fraga conducted a short business meeting and then turned the meeting over to Mrs. Nelle Leonard, program hostess for the evening. Mrs. Leonard introduced her husband, Fred Leonard, who gave an interesting talk on the "Life Of Luther Burbank," outlining his long years of work in giving the world some fine varieties of fruits, berries, vegetables, flowers and ornamental shrubs. Mr. Leonard also gave some of the current year's catalogue listings of the plants perfected by Mr. Burbank.

Following the program, Mrs. Mellis served refreshments. The long table in her dining room, covered with cream lace was decorated with a centerpiece of lovely flowers from her garden, the highlight of which was beautiful pink camellias. Small tables in the living room were centered with crystal baskets of dainty yellow and lavender flowers.

Guests were Mrs. Leonard Singley, Mrs. Mildred Oxford, Miss Mildred Davis. The next meeting will be at the home of Mrs. Robert LeBaron, Talmage.

LOCAL MEMBERS ATTENDED EUREKA MEET

The annual Spring Convention of the Redwood Empire District of Business and Professional Women was held in Eureka Saturday and Sunday. Geraldine Hansen, of Eureka, was installed as the new District President at the Sunday luncheon, by Drusia Harris, of the Ukiah Club. Other new officers assuming their duties were Hulda Wilson, Petaluma, First Vice-President; Ella Butler, Ukiah, Second Vice-President; Alice Ward, Santa Rosa, Recording Secretary; Lavina Bancroft, Eureka, Treasurer; Eva Johnson, Marin, Auditor; and Juanita Bradshaw, Ukiah, Director-at-large. The rainbow colors were used to make a very pretty installation background. Lavina Bancroft, convention chairman, had arranged an interesting meeting throughout. The banquet Saturday night featured Mrs. G. Murphy, of the Women's Political Action Committee, as guest speaker and her topic was "Widening Horizons." A Board-Breakfast preceded the general session, and the Early Bird prize of a pair of nylons was won by Juanita Bradshaw. These were later auctioned off to bring money to help with the State Convention to be held at Hoberg's May 17, 18 and 19. A resolution to commend the work of women in service was passed, as well as a recommendation to promote the Traffic Safety laws. At the luncheon Del Norte Club was hostess and Hulda Wilson presided. Laura Lorraine, Second Vice-President of the State Federation, was speaker. Florence Bem, of Santa Rosa, outgoing District President, was presented a lovely gift of sterling by Drusia Harris in behalf of District Board members. Those attending from Ukiah were Drusia Harris, Ruth Kington, Ella Butler, Bessey Scott, Gertrude Hinds, Louise Bernhard and Juanita Bradshaw.

CHURCH CEREMONY WILL OCCUR THURSDAY EVE.

Miss Marian Lee Harvey and Samuel M. Ray, Jr., will be married tomorrow evening at the Presbyterian church at seven o'clock, with Rev. R. A. Van der Las officiating. A reception at the Saturday Afternoon Clubhouse will follow the ceremony at the church. Miss Harvey is a daughter of Mr. and Mrs. William Harvey, of McCune, Kansas, and she served as an Army nurse in the South Pacific, while Mr. Ray, son of Mr. and Mrs. Sam Ray, of this city, was in active duty in the European theater of war.

MRS. ARTHUR STIPP WAS GARDEN HOSTESS

Mrs. Arthur Stipp entertained the Garden Club section of the Kosmos Club at her home south of town Friday when a score enjoyed the occasion, the weather being ideal for an afternoon outdoors. In the beautiful garden of the Stipp home, guests enjoyed the lovely flowers, which were at their best. After a tour of the garden, a review on floral culture, interested members, and, in the games following, Mrs. Ina Branson and Mrs. Frank M. Wilson were awarded prizes. Mrs. Bertha Emery was a guest at the meeting. Mrs. Stipp and daughter, Mrs. John W. Taylor, served refreshments at the close of the delightful session.

AT ST. HELENA

Mr. and Mrs. W. C. Cox motored to St. Helena Thursday to see Miss Theresa Kennelly, who was ill at her home there.

GUILD TO MEET

Mrs. Francis G. Burt will be hostess at her home, 207 South Pine street, with a one o'clock luncheon Friday to members of Episcopal Guild, the afternoon hours to be devoted to the regular meeting of the Guild.

The Food you Save can Save a starving child!

The prices listed below are typical of the ones you'll find at Safeway. But the best way to learn about our values is to make a 30-day test. Buy all your food at Safeway for the next month. Compare the total cost with that for a previous month. We are certain you'll discover worthwhile savings.

EDWARDS COFFEE Vac. Pack; 1-lb. jar, 28c; 2-lb. jar 54c

Catsup Del Monte; 14-oz. 15¢
Beans, Chili Riviera .... 16-oz can 12½¢
Mushrooms Sliced ..... 4-oz. can 40c

SODA CRACKERS Busy Baker 2-lb. carton 34¢
SEEDLESS RAISINS 2-lb. package 22c
PEANUT BUTTER Real Roast 1-lb. jar 28¢

COFFEE Hills, Folgers or M.J.B. ..... 1-lb. jar 33c
ICE BOX COOKIES 40 count pkg. ..... 21¢
BOOK MATCHES 2 pkgs. 25c
LAYER CAKE Orange Hostess ..... each 33¢
CREAM OF RICE Cereal ..... 18-oz. pkg. 21¢
JUICE—Tomato Del Monte ..... No. 2 can 9c
JUICE—Grapefruit Town House ..... No. 2 can 13¢
CORN FLAKES Albers ..... 11-oz. pkg. 8c
BRAN FLAKES Kelloggs ..... 14-oz. pkg. 14c
FLOUR Golden Heart ..... 10-lb. sack 57¢
SUGAR—Pure Granulated (with Stamp) ..... 10 lbs. 64c

Whole Corn Vac. Pack; Country Home; 12-oz. 15¢
String Beans French Style ..... No. 2 can 17c
Sauer Kraut Libby's ..... No. 2½ can 19¢
Soup Mix Betty Crocker ..... 3 pkgs. 25c
Egg Noodles Fontana ..... 12-oz. pkg. 18¢
Macaroni or Spaghetti—Roma .. 2-lb. pkg. 28¢
Sno-White Salt pkg. 6c

Take for example MEATS
Safeway guarantees delicious meats.

Safeway guarantees you a good eating piece of meat every time or your money back

Safeway's guaranteed naturally fresh produce is rushed to you from the farms . . . chock full of goodness

PRODUCE is no problem
Get the best in produce at Safeway.

PORK SAUSAGE Pure Pork Bulk ..... lb. 35c
BEEF POT ROAST Rib Shoulder Steer Beef .. lb. 28c
BRAZING LAMB Meaty Cut of Breast ..... lb. 15c
WIENERS Skinless Type 1 ..... lb. 37c
SHORT RIBS Grade AA or A ..... lb. 17c

ASPARAGUS Fresh Garden ..... 2 lbs. 27c
PEAS Fancy Garden ..... 2 lbs. 19c
LETTUCE Crisp Heads ..... lb. 6c
GRAPEFRUIT Arizona ..... lb. 6c
CELERY Firm Stalks ..... lb. 10c
POTATOES New Shafters ..... 10 lbs. 50c

DUZ OR OXYDOL Granulated Soap ..... pkg. 23¢
Palmolive Soap Bath size, 2 for 19c; Reg. 3 for 20c
Sweetheart Soap For Bath ..... 2 cks. 13¢
Sunbrite Cleanser ..... 14-oz. can 3 for 14c
Peet's Soap Granulated ..... lge. pkg. 26¢
Brooms Kitchenette ..... each 79¢

Savings on BABY FOODS
Junior Food Clapp's ..... Asst. cans 9¢
Junior Food Heinz, assorted ..... 2 cans 15c
Strained Food Gerber's ..... Asstd. cans 7c
Strained Food Libby's ..... Asstd. cans 7c

Deviled Meat Libby's ..... ½s can 10¢
Vienna Sausage Libby's ..... 4-oz. can 12¢
Minced Clams 40 Fathom ..... 10-oz. can 30c
Vanilla Extract Burnett's ..... 2-oz. bottle 29¢
Baking Powder Calumet ..... 1-lb. can 17¢
Tomato Sauce Taste Tells ..... can 4c

SUPER SUDS Granulated Soap ..... lge. pkg. 23c
CHERUB MILK Tall Cans ..... 3 for 27¢

You get more for your money at SAFEWAY

Prices effective May 1, 2, 3, 4

BODY REFUSES TO TAKE PART IN BUS BATTLE

Restaurant Man Was Rebuffed In Move By Directors

TURNED THE TABLES

Asks Greyhound's Interest In Clay St. Bottlenecking!

Two weeks ago The Chamber of Commerce was approached by one of the men who run The Maple restaurant, at which the Greyhound Stages stop to take on and let off passengers, and a request was made to have the Chamber of Commerce take a "neutral" stand when it came time to assume a position for or against the application of The All-American Stages (Burlington Railroad Company) for a permit to operate a Stage system in this part of the State.

Lacked Information.

The Chamber of Commerce members held to the view it did not, at the time, have a complete picture of just what the All-America Company intended to do and preferred to wait until the hearing on the All-American's application before the Railroad Commission came up, which was hard at hand.

For The People.

This did not satisfy the restaurant man, however. Later, apparently to keep the record straight, the Chamber of Commerce sent a communication to The Greyhound Company in San Francisco, advising the Company it had always been opposed, in the interests of the people of Ukiah, to the bottling-up or creating a bottleneck of the streets of the city and that, carrying out that line of policy, it would prefer to keep aloof in the controversy until The Greyhound Company, if it was interested, would advise the Chamber of Commerce just what its position was in regard to the rumored attempts to bottleneck at Clay and South State streets, which, if carried through, would shut off Main street, at the present time on the eve of being made a business section by a number of businessmen who are planning on developing it and erecting thereon business structures.

No Answer Yet.

Up to the present time The Chamber of Commerce has not received a reply to its communication to The Greyhound Company.

MUSIC FESTIVAL

The spring music festival of Lake and Mendocino school bands and orchestras will be held at Ukiah Union High School auditorium Saturday afternoon at two o'clock and at eight o'clock in the evening. There will be a parade at noon. The public is cordially invited to attend the concerts. Thirteen bands will participate.

SAME CONDITIONS IN ALL CITIES PREVAIL

Mr. and Mrs. W. W. Cottingham, of Berkeley, motored here over the weekend to see relatives. The visitors are just home from an extended eastern and southern trip, lasting six weeks. Mr. and Mrs. Cottingham were in Washington, where they visited their daughter, Mrs. Virginia Barker, whose husband is a Naval Commander. Mr. Cottingham was provided Senate gallery seats for himself and wife at Washington by Sentaor Knowland and listened to interesting Senate proceedings. Leaving Washington they went to Mobile, New Orleans and thence to Mr. Cottingham's old home at San Antonio. The same scarcity of houses and hotel accommodations, Mr. Cottingham states, prevailed everywhere he and Mrs. Cottingham visited.

SOUTHWORTH'S INN IS GIVEN BIG PATRONAGE

Probably 100 Ukiahans enjoyed the opening dinner at Southworth's Inn, north of Ukiah, Saturday evening. The Inn has led the way, as far as the last word in roadside taverns in this part of the State is concerned. It reflects modest elegance in every line. The furnishings are of the very latest type and the kitchen is a joy for cooks, the cocktail lounge, which can be entered without going into the dining room, is the personification of modernism and the bar goods are the highest grade. Napery, silverware and china and glassware could hardly be improved upon and the meals provided astonished those who were fortunate to have reservations, because they were really excellent. Daily, except Tuesday, The Inn will be open from five until nine in the evening. The cocktail lounge will be open until midnight. Southworth's Inn is where Duck Inn, operated by Ann and Gus, formerly was, and is eight miles north of Ukiah.

CAMPFIRE GIRLS

At a meeting Wednesday of the Campfire Girls Marylyn Hair was elected President; Linda John, Vice-President; Ardell Myers, Treasurer, and Wanda Webb, Scribe.

H. J. JUNE WILL AGAIN MANAGE ANDERSON FAIR

Competent Head Induced To Take On Fall Event

PREMIUM LIST LARGE

More Than $14,000 Is To Be Awarded In Premiums

(Carried from Page One)

a representative from the Granges and Farm Centers of the county met with Judge June and made up the premium list. On receipt of the master sheet Judge June plans to personally visit all county Farm organizations and will get the premium list project under way as soon as possible. Judge June hopes to secure the county as a whole he has received county as a while he has received in the past.

Big Premium Lists.

Prize money to be paid this year will run around $14,500—this will cover the horse show, livestock and agricultural exhibits.

Mr. and Mrs. Knute Neilson, new owners of the Boonville Hotel, took possession Friday and are renovating part of the hotel to be used for living quarters for themselves and as soon as they are settled will commence on the balance of the building. They plan extensive improvements and it is understood they will later on open the dining room. Mrs. Allie Berry and sister, Mrs. George Odell, were here early in the week to move out remaining personal belongings. Walton Odell, real estate broker who handled the sale, brought them up.

Children At Home.

Mr. and Mrs. George Bennett had as their Easter guests their son, Ronald Bennett and family, of Richmond, and their daughter, Mrs. Joe Arnold and children, of Vallejo.

Won A Pin.

Clyde Paul, son of Mr. and Mrs. Bertus Paul, is to receive a pin for typing 50 words per minute net. This is the first pin awarded in the local high school this year.

He Is Discharged.

Corporal James Gowan, younger son of the M. C. Gowans, received his discharge from service April 19 at San Antonio, Texas, and arrived home Wednesday of last week. Corporal Gowan enlisted December 12, 1943, and was called just one month later. He served in the Air Corps. He is a grandson of Mrs. George Gowan, of Philo.

Were In South.

Mr. and Mrs. Porter Willis have returned from a pleasant trip that took them to Mrs. Willis' parents, Mr. and Mrs. Brown's home on the Cammatta Ranch, in San Luis Obispo county, for Easter. On the return trip they visited Mr. Willis' brother-in-law and sister, Mr. and Mrs. Donald Logan, at Watsonville.

The Lodge Anniversary.

April 14 was the twentieth birthday of Redwood Rebekah Lodge of Anderson Valley and it was properly celebrated by local lodge members at the last meeting. Of the Charter members only two were present, Mrs. H. A. Albert, first Noble Grand, and Mrs. D. T. Ruddock, first Secretary. The night the lodge was instituted, 35 members were initiated. Of the original 35 members eight were present for the anniversary party. Mrs. Ruddock gave a short history of the instituting of Redwood Lodge and Mrs. Albert provided a beautiful birthday cake decorated in the lodge colors of pink and green. Mrs. Olive E. Busch, of Ukiah, District Deputy President, made her official visit to the Lodge and shared in the birthday celebration. Refreshments were served by Mrs. B. R. Ogles and Mrs. M. C. Gowan.

Suffered A Fall.

Mrs. D. H. Van Zandt has been quite ill from her vaccination and she recently suffered a fall that injured her back and kept her confined to her home several days. We are glad to report she is able to be about again.

Was Bridge Hostess.

Mrs. Neva Dennison was hostess Thursday at a luncheon followed by Bridge. Her guests were Mrs. M. C. Gowan, Mrs. Lena Deranleau, Mrs. J. A. Brown, Mrs. F. A. Rawles, Mrs. Harry Richmond, Mrs. Ward Hanes, Mrs. Phil Clark and Mrs. Robert M. Batterson. Mrs. Dennison was assisted in entertaining her guests by her mother, Mrs. R. B. Ogles.

Bride Was Home.

Mr. and Mrs. Robert M. Samuels, nee Myrtle Williams, of Santa Rosa, were weekend guests of Mrs. Samuels' parents, Mr. and Mrs. J. B. Williams, at their home near Philo. Mr. and Mrs. Samuels were married in Santa Rosa April 14. Mrs. Samuels is the youngest daughter of Mr. and Mrs. J. B. Williams. She is a graduate of Anderson Valley High School and Santa Rosa Junior College. She is at present employed in Santa Rosa, but hopes to be relieved soon and is waiting for her firm to secure some one to replace her. Mr. Samuels is an ex-serviceman, his home is in Tacoma, Washington, and the newlyweds expect to go there in the near future to make that city their home. They have our best wishes.

A Big Success.

The Grange dance last week drew an extra large crowd and was a decided success both socially and financially. The Grangers are understood to have cleared a nice sum. George Gowan and E. John Posula were in charge, the latter substituted for C. E. Price. Mrs. George Gowan, Mrs. B. G. Gowan and Mrs. W. F. Clow were in charge of the supper and they were assisted by Mrs. Nestor Taskinen. Music was by Mels Hein's orchestra of Petaluma. May 25 is the date set for the next Grange dance and the committee in charge is composed of George Gowan, C. E. Price, Jack Macdonald and Nestor Taskinen. The same Orchestra, which pleased so well, will furnish the music.

Mrs. Harry N. Smith returned Thursday from a pleasant week passed in Martinez with her son and daughter and their families.

Now In Seattle.

Lieutenant Robert Rawles, who has been overseas the past 23 months, arrived early in the week from Japan and telephoned his mother, Mrs. Vernon Rawles, from Seattle, he expected to receive his discharge the last of the week at Camp Beale and, after joining his wife in the Bay district, to arrive here within a few days for a visit with his parents, Mr. and Mrs. Vernon Rawles, and his grandmother, Mrs. Dell Rawles.

Mr. and Mrs. James R. Johnson and son, George, of Willits, were recent guests at the home of Mr. and Mrs. George W. Johnson here.

To Wed In May.

Mr. and Mrs. W. S. Manning, of Oakland, were guests on Easter weekend of Mrs. Manning's brother and wife, Mr. and Mrs. Lloyd Ornbaun, at their Yorkville ranch. Mrs. W. W. Holmes, of Oakland, accompanied the Mannings on the trip and passed the weekend with her mother, Mrs. Elizabeth Lemon. Miss Barbara June Manning, daughter of the W. S. Mannings, will be a May bride and the lucky young couple have a new home completely furnished awaiting them. Mr. and Mrs. Manning and Mrs. Holmes returned to Oakland Sunday afternoon. They made the trip by automobile.

Had Flower Show.

Miss Blanche Brown and pupils of the Con Creek school put on a wild flower show April 28 during the afternoon and the following Monday and Tuesday the public was invited and greatly enjoyed the fine display of native flowers.

Mrs. Maude Will, of Vacaville, is guest of her son and daughter-in-law, Mr. and Mrs. George Allen, at their home here.

Mrs. Rosie Rinoldi, of Navarro, was taken to San Francisco Friday by her nephew and she will make her home for the present with her sister-in-law.

Goes Back To Service.

Corporal Audrey English, of the Wacs, left Wednesday for Washington, D. C., after passing her furlough here with Mrs. M. W. Tindall and daughter, Miss Marilyn Tindall. Soon after arriving here Corporal English developed a bad case of measles, which was complicated by a severe cold and she was granted a 14-day extension on her furlough. She expected to fly back to Washington.

Mrs. James McVicar, a former resident now living in Gilroy, was a recent visitor here. Mrs. McVicar called on as many old friends as possible in the short time she was here, and was an overnight guest of Mr. and Mrs. J. L. Bivans.

Mr. and Mrs. Sam Gentry, of Rockport, were calling on friends here Tuesday. They were enroute home after an overnight stay in Ukiah.

To Consult Specialist.

Mr. and Mrs. W. E. Slater, of Los Angeles, came up Monday for Mrs. Slater's sister, Miss Ada Hartley, to take her to Los Angeles with them and will have her consult an eye specialist there. Miss Hartly had expected to enter the Stanford-Lane Hospital in San Francisco. It is feared she will have to undergo a very serious operation. Miss Hartly has been an active worker in the local Sunday school and as a token of appreciation, she was presented, on her last Sunday there, with a box of Easter candy from the Sunday school, which was presented by Mrs. Louise Nichols, superintendent of the Sunday school, and a basket of flowers from the Primary department, presented by Mrs. J. T. Farrer, superintendent of that department. Mrs. Edna Witherell, who is also a sister of Miss Hartly and Mrs. Slater, accompanied the Slaters here and returned with them as far as her home in Benicia.

Back From Germany.

Emil Rossi, second son of Mr. and Mrs. John Rossi, returned recently from Germany, where he has been stationed during most of the past year. His brother, Gene, received his discharge some time ago and both are at home with their parents.

Had Many Misfortunes.

Mrs. Herbert H. Lampert returned home from the Santa Rosa Hospital last week where she had been a polio patient six weeks. Mrs. Lampert's condition is much improved and she is able to get about although she still has a back condition that requires exercises to overcome. Mrs. Burt Rowley, who has been caring for the Lampert's four-month-old daughter, is continuing to keep her for the present and, according to reports, the Rowley family is not going to be happy over returning her to her parents. Mr. Lampert, who was seriously burned while his wife was in a Sonoma hospital, is getting about but it will be a long time before his burns have completely healed and it is understood he may have to enter the Hospital for skin grafting on his arm. Mrs. Lampert hopes to have her mother with her in the near future.

NOW AT STOCKTON

Mrs. Elizabeth J. Angle, who was quite ill recently, has gone to the home of her daughter, Mrs. M. J. Leedom, and will remain there until improvement in her case warrants her return home.

NOW OPEN

Southworth's Inn

Formerly Duck Inn

Eight Miles North of Ukiah — On 101 Highway

Dinner Served from 5 to 9 p.m.

Cocktail Lounge

Open From 5 to 12 p. m.

★

CLOSED ON TUESDAYS

For Quality, for Color ..It's TEXOLITE 2.35 Gal.

TEXOLITE is a trademark owned by the United States Gypsum Company

THE DIAMOND MATCH CO.

Phone 42 — 235 E. Perkins St.

MEDICO DRUG CO.

(Formerly Crystal Pharmacy)

Prescription Specialists

Telephone 2 — Expert Truss Fitting — "On The Corner"

MODEL "T" was tops

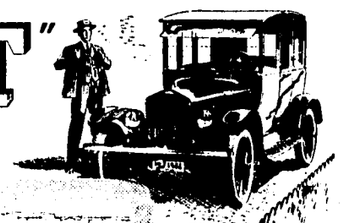

the year this house was built

Although this house is over 25 years old it is still a good, substantial home...and not too old to refinance through FHA. Bank of America FHA insured loans are available for refinancing an existing home loan or for the purchase of a home ...even though it may have been built 'way back in Model "T" days. The present condition of the house and its estimated longevity are the important considerations.

So, if you are planning to buy a house or wish to refinance an old mortgage...better see Bank of America, FIRST. Remember, this is the Nation's leading bank in FHA financing and offers you friendly and experienced service through any branch.

NOTE TO REALTORS: At this bank you will find a complete financing service. Bank of America always welcomes the opportunity of rendering sound financial service to realtor, seller and buyer.

Bank of America

NATIONAL TRUST AND SAVINGS ASSOCIATION

MEMBER FEDERAL DEPOSIT INSURANCE CORPORATION • MEMBER FEDERAL RESERVE SYSTEM

HOLD YOUR WAR BONDS UNTIL MATURITY

AT PENNEY'S

Summer's in the Air of these

New Handbags!

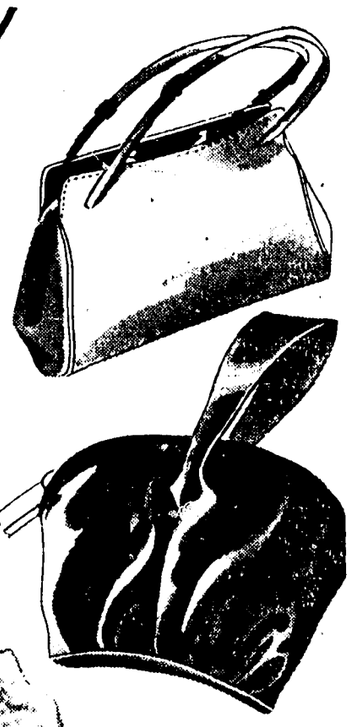

Shiny Plastics—Whites—Fabric Types

4.98 and 2.98*

Envelopes! Pouches! Underarms! To carry now with your pretty prints—later with summer cottons! Twinkly black plastic patents are wonderful, for they won't peel or crack! So are washable whites that flash crystal-clear lucite clasps! And our brightly striped or embroidered ones will hold all your belongings!

*Plus 20% Federal Tax.

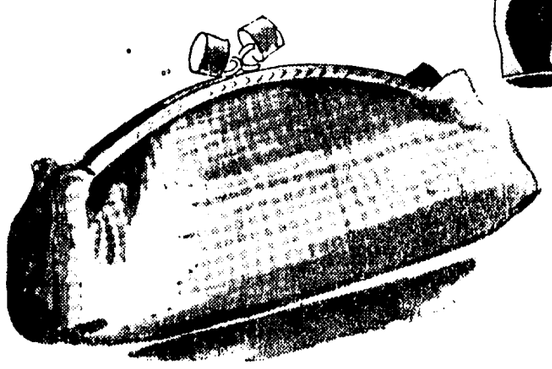

NOW!...

Increased Bus Service for

UKIAH

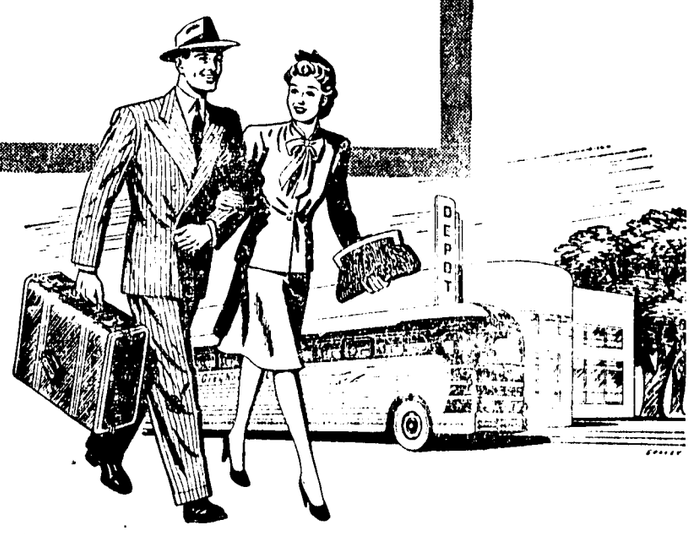

√ More Daily Schedules!

√ More Frequent Service!

√ More Convenient Departures!

Effective May 1st Greyhound begins new, additional service for Redwood and Oregon Coast communities . . . providing *more*, better-timed, more frequent departures than ever before . . . at lowest dollar-saving fares! You'll find this new, extra service makes going Greyhound best for business, shopping, visiting or vacations. You avoid parking and driving problems . . . save time, save money, save your car on every trip.

See your local Greyhound agent for full information about what this new service does for you and for your community.

Agent: POULOS BROS.

Depot: MAPLE CAFE, Corner Perkins and State

Phone 86

GREYHOUND

PRIEST FACES AN OPERATION —QUITS WILLITS

Father Donatus Ahern To Undergo Surgery At St. Mary's

NEW PASTOR ARRIVING

Ailing Prelate Served Community Past Three Years

(Carried from Page One)

the one hundred and twenty-sixth anniversary of the founding of the Odd Fellows in Baltimore.

Mrs. Veda Pietronave and daughter, Gloria, are visiting relatives and friends in the Bay area.

Guests Of Miss Fairbanks.

Mrs. Millie Foster and daughter, Mrs. Warren Burr, came up from Santa Rosa last week and are visiting Miss Ruby Fairbanks and other friends.

Married Half Century.

Judge and Mrs. W. J. Woodruff celebrated their golden wedding anniversary at their home in Long Valley last week. More than 50 relatives and friends were in attendance.

Edward Washburn Dead.

Edward Washburn, a former resident of this valley, died at Garden Grove last week. His sister, Mrs. Josephine Booe, attended the funeral and returned to her home in Willits last week.

Navy Man Home.

Charles Foord, Jr., was home on leave from the Navy last week for a short visit with his parents and friends. He is a member of a crew on a submarine tender that is undergoing repairs at Mare Island. During the war this boat was in the midst of the fighting and had many close calls.

Starts Off Right.

The Willits baseball team won the frist game of the season in a contest with the Laytonville team and the score was 11 to 0 in favor of Willits. A team came up from San Francisco and played against our team yesterday.

Office Is Closed.

The Willits OPA office has been closed and all future business will be handled by the Ukiah office. Mrs. Robert Alcott and Mrs. Ella Cavanaugh resigned their positions with the local office.

Two Are In Trouble.

Vernon F. Brown was arrested here last week on the charge of furnishing liquor to a 17-year-old boy. He was lodged in the city jail in lieu of $100 bail and has entered a plea of not guilty. Ralph Miles, of Seattle, was arrested in Ukiah and is being held in the county jail. He is accused of passing rubber checks on two local merchants and will be bound over to superior court.

Mr. and Mrs. Joe Akins came over from Sacramento last week for a short visit.

Fix Up Truck.

The old heavy duty fire truck was steam-cleaned last week and will soon undergo a complete job of painting and repairing. It has done good service but is in need of reconditioning.

Had Russian Feast.

Mr. and Mrs. Arnold Vossenkaul, proprietors of the Sleepy Hollow Motel Court, entertained a large party of friends at a sumptuous banquet served Russian style.

Have A Boy.

Billy Driver was home on leave last week from the Navy. From here he left for San Diego where he will be assigned a ship bound for China.

Mrs. Rooney Noonan and daughter came up from Oakland last week for a visit with Mrs. Leta Noonan, Una Keller and Mrs. G. A. Smart.

Is To Graduate.

Bob Corbett will receive the A. M. degree in Education at Stanford University in June. He is a graduate of our schools and was recently discharged from the Army. He expects to follow teaching after he graduates.

New Druid Officers.

Willits Chapter of the Druids Circle has elected the following officers: Margaret Russell, Arch Druidess; Rita Yaeger, First Bard, Jarle Russell, Second Bard; Marla Quadrio, Past Arch Druidess; Elizabeth Munson, Secretary; Margaret Bullock, Treasurer; Mary Page, Conductress; Elsie Dory, Assistant Conductress; Lena Harrah, Inside Guardian; Marge Pietronave, Outside Guardian; Pete Nella, John Yeager, Darrold Page, Trustees; Willie Smith, Clara Dryden, Veva Satchwell, Auditors; Rozanne Bullock, Organist; Veva Satchwell, Chaplain.

A Street Accident.

Cars driven by Winifred Amy Miller and Arvis C. Roberts of Laytonville collided on Main street Thursday morning, according to report by local police. Thomas N. Ditts, of Branscamb, a passenger in the car driven by Mr. Roberts, was treated at Howard Memorial Hospital for a minor head bruise. A third car was involved in causing the wreck, according to witnesses, but was not involved in the actual collision. Chief of Police Curtis Hollingsworth and Highway Patrolman Fred Hamilton investigated.

Voiture Officers.

Members of Mendocino Voiture No. 912 met at Carson Inn last week for a dinner, after which the group adjourned to Veterans Memorial Hall for a business meeting. New officers for the year are Howard Salls of Ukiah, chef de guere; Claude King, Fort Bragg, chef de train; Don Ward, Ukiah, correspondent; A. C. Ryan, Ukiah, conducteur; Fred Hamilton, Willits, commiss voyageur; Fred Faas, Ukiah, guarde de la porte; Edward Waterbury, Ukiah, sous conducteur; Louis L. Bertain, Willits, lampiste; Don MacMillan, Hopland, aumonier; G. Mendoza, Fort Bragg, Arif Stultz, Ukiah, and L. Callahan, Ukiah, cheminots. These officers were recently installed by Al Richards, of San Francisco, grand cheminot of the district.

AN OAKLAND COUPLE BUY A UKIAH HOME

The Herb Cochrane real estate agency reports sale of the Ferd Lauteren residence to Mr. and Mrs. Porter Chaffie, of Oakland. The property consists of a five-room dwelling together with about four acres of wooded and vineyard land and is located in the western part of Ukiah along Gibson Creek. Mr. Chaffie plans to go into business in Ukiah and to move into his new home as soon as arrangements can be made. The Lauterens, who have made their home in this county many years, will move to Oregon.

CAME FROM GERMANY

Pfc. Leonard D. Allen, son of Mr. and Mrs. Arthur Allen, returned this week from Frankfort-on-the-Main, Germany, where he has been stationed several months past. He was accompanied by his wife and small son, who reside in Chico.

TOO FAT?

Get SLIMMER this vitamin candy way

Have a more slender, graceful figure. No exercising. No laxatives. No drugs. With the simple AYDS Vitamin Candy Reducing Plan you don't cut out any meals, starches, potatoes, meats or butter, you simply cut them down. It's easier when you enjoy delicious (vitamin fortified) AYDS candy before meals. Absolutely harmless.

In clinical tests conducted by medical doctors, more than 260 persons lost 16 to 18 lbs. average in a few weeks with AYDS Vitamin Candy Reducing Plan.

30-day supply of AYDS only $2.25. If not delighted with results, MONEY BACK on very first box. Phone

Crystal Pharmacy
Phone 2

THE CHURCH AT 210 NORTH SCHOOL STREET

Christ is the Creed of this church, and the New Testament the only rule of faith and practice. We recognize Christ as Head over all things to the church, and therefore wear the Name that Honors Him, who is the Bridegroom of His church. Phil. 1:8; Isa. 62:2; Acts 11:26.

9:30 a.m. Bible school. Mrs. L. H. Foster, Supt. in charge.

11 a.m. Morning worship. Sermon subject, "Unfaithful Watchman."

7:30 p.m. Sermon subject, "The Restoration."

WESLEY TOTTINGHAM,
Christian minister and servant of Christ.

STOP Scratching It May Cause Infection

For quick relief from itching caused by eczema, athlete's foot, scabies, pimples and other itching conditions, use pure, cooling, medicated, liquid D. D. D. PRESCRIPTION. A doctor's formula. Greaseless and stainless. Soothes, comforts and quickly calms intense itching. 35c trial bottle proves it, or money back. Don't suffer. Ask your druggist today for D. D. D. PRESCRIPTION.

WHY PAY MORE?

The New Charm-Kurl SUPREME COLD WAVE HOME KIT

Each kit contains 3 full ounces of Salon-type solution with Kurlium, 60 Curlers, 60 end tissues, cotton applicator, neutralizer and complete instructions.

Costs Only 98c plus tax

Takes only 2 to 3 Hours at Home

45-10p MORRIS DRUG CO.

HELPS BUILD UP RESISTANCE against MONTHLY PAIN

When Taken Thruout The Month

Also A Fine Stomachic Tonic!

Lydia E. Pinkham's Vegetable Compound DOES MORE than just relieve monthly pain when caused by female functional monthly disturbances. It also relieves weak, tired, nervous, cranky feelings—of such days—when due to this cause. Pinkham's Compound has a soothing effect on one of woman's most important organs.

Taken thruout the month — Pinkham's Compound helps build up resistance against such distress. It's also a very effective stomachic tonic.

Thousands Upon Thousands of Girls and Women Helped—

There are no opiates in Pinkham's Compound. It's made from Mother Nature's own wholesome roots and herbs plus Vitamin B1. It HELPS NATURE.

Thousands upon thousands of women have reported remarkable benefits. If you suffer like this—we urge you to give Pinkham's Compound a fair and honest trial. At all drugstores.

Lydia E. Pinkham's VEGETABLE COMPOUND

TRAVELOGUE

(BY E. V. A. MURPHEY)

POTTER VALLEY, April 28.— What is better than a visit with an old friend? Backward glances at past experiences, and forward peeps into the future! All these were mine lately as I passed happy days at the Wright place in Potter Valley.

More than most places Potter Valley seems to have peace and quiet. The hills are near, but not too near, and the house sets back from the road. There is room to look around, and a stone's throw away is the head of Russian River, a little chuckling stream whose banks are lined with silvery pussywillows, and in whose deep pools of opaque blue, purple, rose and green of blackberry thickets are faithfully reflected.

Tassels of alder back the truncated arch of the timbers carrying the trestle which supports the black water pipe over the river to irrigate the meadow whose dead furrows bear the small ferny leaves which promise Baby Blue Eyes — best beloved flower of Spring later on.

On the first rise of the foothills stands Potter Valley's Washington Monument. A gleaming, silvery obelisk, prosaically called a standpipe, it belongs to the P. G. & E., and does something to relieve water pressure, but to us who worship it from afar, it is an emblem, watching from its vantage point over the pleasant lands of Potter Valley. In exactly the right place it stands, shining through fog and storm. We like it.

Beyond the standpipe are great hills. The tallest one is Snow Mountain, living up to its name, peeping over the shoulder of its next nearest neighbor. Days have been Aprilish, with sun and trailing mists. The other night a sudden storm brought flocks of migratory birds flying hastily in broken streams to seek shelter in the tall trees by the river. Some of these birds are strange to me, but many are white birds with rosy breasts, and a sparrow that has a song, and a white striped head. The juncos have black heads, and the chickadees have crests. There are big brown birds, and little wild canaries. Robins have been here all winter, of course; one big fellow, the local Cock Robin, had his reign briefly disputed by a strange bird. The newcomer was like some I had seen in Idaho, smaller than a robin, bigger than a sparrow. He had a black head, almost a crest; his breast was dove colored, with white spots on back and shoulders, and red and brown underpinning. His tail was tip-tilted like a wren's and his song thrush-like. Cock Robin won out, but we wished the stranger might have stayed, and as we neared the thicket in which he took refuge a volley of valley quail shot out startlingly.

This is the season when turkey hens are house hunting. I know of no pleasanter, and lazier, occupation than trying to follow one to her nest on some bright morning when there are so many diversions in garden or pear orchard to take ones mind off the real business of the day. You feed the chickens and the dog, and bring in an armful of wood (Happy Potter Valley, where everyone has wood), and look around for the turkeys. They were right there, by the grindstone, but where are they now? The gobbler is telling the world that no one could expect him to fly that fence, but the hens have long since done so, and are even now slipping under cover of the currant bushes down toward some dry oak brush and a trash pile. When the hen sees you, she comes out boldly and pecks around casually, with a thorough scratch or two, as if to say: "Who? Me? Making a nest? Not a chance!" When you believe her, and stop to pick up a buckeye nut, bursting with Spring's desire to grow and then look around again, she has disappeared.

All the way up and down the long rows of pear tree trimmings, any one of which piles would make good shelter for a turkey's nest, you look and peep, and creep up on, stealthily, to no avail.

The tiger cat, companion of many a walk, is suddenly chased by a neighbor's dog into a blackberry thicket. Out comes the cat, hotly pursued by the irate turkey, which then takes to her wings and sails majestically over the bank to land on a sandbar.

Obviously this is not our lucky day. We begin to think about dinner and hurry home full of ideas about the best place to look for a nest later on. The gobbler, still pacing up and down the dooryard fence, lifts his head to listen. "Cowk! Cowk!" calls the missing hen and as he answers querulously, slowly she comes in sight, and hangs around all the rest of the day.

Press Want Ads always pay.

MUSICAL EVANGELISTS AT THE TABERNACLE

Holmes and Jackson, Evangelists and Musicians

The musical evangelists, Holmes and Jackson, will conduct a musical campaign at the Gospel Tabernacle, Smith and Barnes streets, beginning Tuesday, April 30, at 7:45 p.m. It will continue each evening except Monday and Saturday. Edwin Holmes is an accomplished violinist and speaker. Thomas Jackson is a talented pianist and vocalist with a background of concert, opera and radio work. Everybody is cordially invited.

Obituaries

Services were held from Eversole Mortuary Thursday for the eight-day-old son of Mr. and Mrs. C. L. Crawford, Jr. Rev. Leonard G. Brown officiated.

Little Lad Buried.

Graveside services were held in the Ukiah Catholic cemetery Friday under direction of Eversole Mortuary for the infant son of Mr. and Mrs. Joseph A. Romero, with Father Adrian Sharkey in attendance.

P. J. Munsell.

Peter James Munsell, son of Mrs. Mary Silva, of McDowell Valley, died suddenly in Santa Rosa and was buried at the Nokomis Rancheria cemetery Tuesday, under direction of Eversole Mortuary. Rev. Father Anderson officiated. He had lived at or near Hopland his entire life.

John B. McGuffin.

John B. McGuffin, a native of Winters and for many years a resident of Potter Valley and of Ukiah, passed away after a lingering illness at his home on Holden street Sunday. He had long been an employe of the Ukiah Farmers' Club. He leaves his wife, Mrs. Estelle McGuffin, and one son, Howard, both of Ukiah; two daughters, Mrs. Edith Sanford, of McMinnville, Oregon, and Mrs. Hazel Schultze, of Sacramento. Services will be held Wednesday at 2 p.m. from Eversole Mortuary with Rev. Leonard G. Brown officiating. Vincent Giorno is soloist and pallbearers are Herbert Pickle, Otto Hughes, Charles Rupe, Thomas Meek, Carroll Weeks and Taylor Eddie. Interment to be in Potter Valley cemetery with Ukiah Grange, of which he had long been a most active member, officiating at the graveside.

VOTE FOR

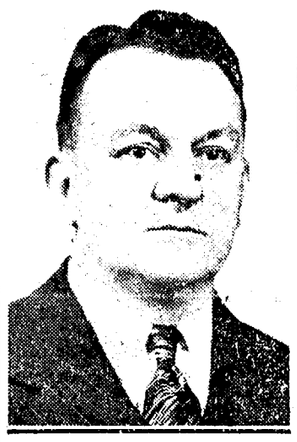

S. E. MITCHELL

Primary election, June 4, 1946

A competent, trustworthy and experienced man for County Clerk. Such a man is

POPULAR OFFICIAL

W. J. Cummings, half-century employe of the Northwestern Pacific Railroad Company and for years Assistant Traveling Freight and Passenger Agent, was here Wednesday and later went to Willits on Company matters. Everyone hereabouts and all along the line—knows and is very fond of the veteran railroader.

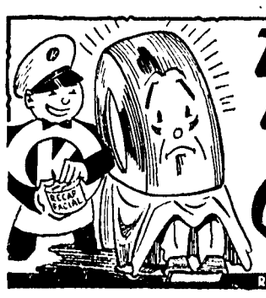

Do Your Tires Need a Facial? SEE US O.K. Rubber Welders

Complete TIRE Service

RECAPS • REPAIRS • NEW • USED

CARROL WEEKS

Perkins and Main Streets — Phone 1131

RIDING CLUB'S TRIP TOOK IN HILL COUNTRY

Potter Valley Members Have A Fine Outing

ENJOYED A BARBECUE

Ben Ortega, Head Of The Organization, Acted As Chef

(Carried from Page Three)

Charles Tomlin, Mr. and Mrs. Lawrence Bufford, Mr. and Mrs. Gillogly, Mr. and Mrs. Percy Whitcomb, Mr. and Mrs. Hayden and Leslie Hulbert. The supper committee included Mr. and Mrs. Orville Frost, Mr. and Mrs. Volmer Peterson, Mr. and Mrs. Otto Hughes, Mr. and Mrs. Clyde Graves, Mrs. Geneva Christofferson and Miss Alice Clark.

Enjoyed Film Showing.

As an entertainment feature High School Principal Horton showed three interesting motion pictures.

Twin Brothers Visit.

Mrs. James Shelton's twin brothers, Rex and Max Corbett, of Oakdale, are visiting here several days. Rex is accompanied by his bride, who is an eastern girl. The twins are just released from the service.

Saw The Show.

Mr. and Mrs. Cedric Thornton went to San Francisco Sunday to see the stage play, "Oklahoma."

At Thornton Home.

Mr. and Mrs. Fred Stevens, of Marin City, and Mrs. Stevens' sister, Mrs. L. L. Burchell, of Alameda, passed the weekend at the Cedric Thornton home.

Mr. and Mrs. Knight Nelson, of Lakeport, were guests of Mr. and Mrs. Dyton Bonham Sunday and attended the ball game.

Were At Covelo.

Jad Gowan visited his daughter, Mrs. Jean Ham, and family at Covelo from Thursday to Saturday. Sunday, Mr. Gowan and son, Don, made a business trip to San Francisco.

Had Range Picnic.

Mr. and Mrs. Harry Cook were hosts Sunday at a picnic at their cabin on the range. Those who attended included Mr. and Mrs. Max Berlin, Mrs. Jean Haggerman and little daughter, Carroll, and Emil Meyer, all from Ukiah, and Mr. and Mrs. Al Baily.

Mr. and Mrs. T. M. Collver, of Coos Bay, Oregon, left for home Sunday after a week's visit with Mr. and Mrs. Ed March. Mrs. Collver is a sister of Mrs. March.

Lakeport Lost.

The Lakeport baseball team came here Sunday to play the local town team and Potter Valley won by a score of 13 to 8.

Mr. and Mrs. Al Baird, of San Francisco, were guests the past week of Mrs. Baird's sister, Mrs. Allen Hughes, and family.

Mr and Mrs. Linus Miller, of Talmage, were visiting Mr. and Mrs. Bruce Walker one evening last week.

Were At Meeting.

Teachers from here attended the Institute held in Ukiah Friday afternoon and evening.

A Big Family Dinner.

Mrs. Vane Thornton is entertaining at a large family dinner Tuesday in honor of her grandson, Raymond Vanoven, who is home on a 30-day leave from the Merchant Marine. Raymond's mother, Mrs. Vivian Tindall, lives at Ukiah.

Sold Their Ranch.

Mr. and Mrs. Sam Moss have sold their place, the former Moncrief property, and the new owners are already here.

Mrs. Evelyn Powers and a friend, Miss Lettie O'Neil came up from San Francisco the past weekend and took Janet Powers home on Sunday.

Planned Outing.

The Riding Club met Thursday at the High School to plan their Sunday ride.

Attorney and Mrs. Gregory Harrison and children, of San Francisco, passed the wekend at their ranch here.

COMING TOMORROW

Tomorrow will be quiz day for Ukiah's veterans when they will have an opportunity to learn the right answers to any of their problems from Veterans Administration experts. A mobile office from San Francisco, making a 1,600-mile tour of northern California, will park in front of the City Hall here before noon tomorrow. Its staff of eight trained advisers will be prepared to handle any problems brought to them by ex-servicemen of the county.

J. L. McNAB HERE

John L. McNab, famous as California's leading attorney and known the country over as the man who nominated Herbert Hoover for the presidency, motored up from San Francisco Friday night, bringing with him A. R. O'Brien after they had attended a meeting of the Golden Gate Bridge Board in San Francisco. Mr. McNab enjoyed the weekend at the McNab ranch and returned Sunday evening to San Francisco.

COMING HOME

Clair Elledge is expected this week from San Bernardino for a fortnight's vacation at the home of his parents, Chief of Police and Mrs. Joseph Elledge. For several years Mr. Elledge, Jr., has been an officer in State Liquor Control, department of the Board of Equalization, with three counties in his district, San Bernardino, Riverside and Orange.

Acid Indigestion

Relieved in 5 minutes or double your money back

When excess stomach acid causes painful, suffocating gas, sour stomach and heartburn, doctors usually prescribe the fastest-acting medicines known for symptomatic relief—medicines like those in Bell-ans Tablets. No laxative. Bell-ans brings comfort in a jiffy or double your money back on return of bottle to us. 25c at all druggists.

FORD SAYS . . .

Spring finds the countryside painted all colors of the rainbow from nature's own color box. Let us bring the fresh colors of spring to your home by means of a decorating job from our color box.

AL. R. FORD
PAINTING, DECORATING
PAPERHANGING
488 North State — Phone 751

USE **666** Cold Preparations

Liquid, Tablets, Salve, Nose Drops

Caution use only as directed

A Service of Distinction and Beauty Rendered —
WITH SYMPATHY
WITH DIGNITY
WITH REVERENCE
. . . and gauged not by Gold but by The Golden Rule

KATHLEEN and ARNOLD
Ormsbee Funeral Chapel
Telephone 68 R — Ukiah, California

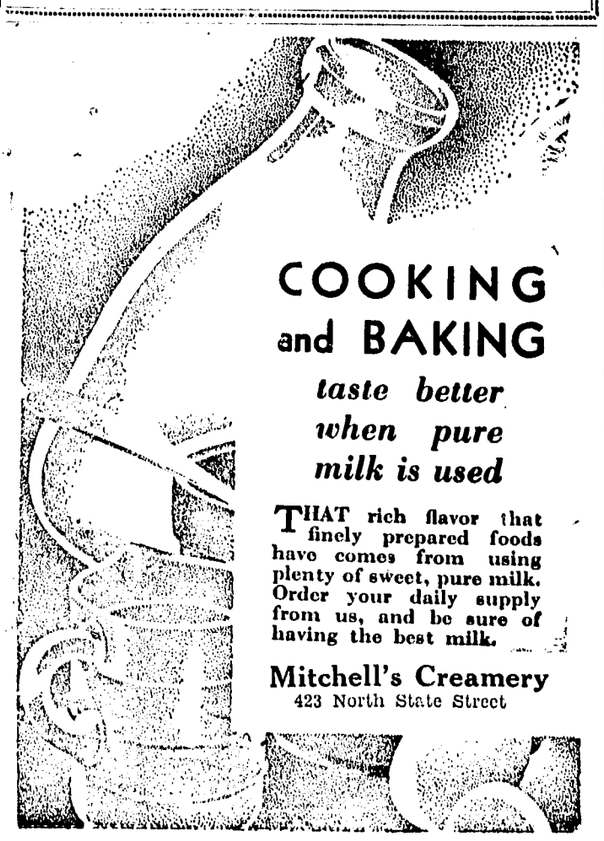

COOKING and BAKING *taste better when pure milk is used*

THAT rich flavor that finely prepared foods have comes from using plenty of sweet, pure milk. Order your daily supply from us, and be sure of having the best milk.

Mitchell's Creamery
423 North State Street

WAS AT HOME

Miss Betty Heryford, daughter of Mr. and Mrs. C. B. Heryford, after enjoying a visit at home, accompanied by two girl friends from U. C., has resumed her studies at Berkeley.

HAS COME HOME

Corporal William Rush, after four years service, is now at the home of his mother, Mrs. William Rush, at 214 Scott street. Corporal Rush is a grandson of Mrs. "Billy" Gibson, wife of the former veteran undersheriff, who resides with Mrs. Rush.

OF PIONEER FAMILY

Mrs. Homer Bray, of Willits, was in town Saturday visiting members of her family here and meeting friends of the years. Mrs. Bray will be remembered as a daughter of the late Chris Hansen, pioneer stockman and market owner.

Mr. and Mrs. George O'Quest are home after having enjoyed a trip which took them, unexpectedly, to Florida, when they found Texas relatives were moving to the more Southern state and decided to go along.

Walter Lilley was in town from San Francisco Saturday visiting relatives, the George Ottosons, at Talmage. Mr. Lilley is a member of an old northern California family.

Mr. and Mrs. Henry Lee were in Sacramento several days the past week.

PRESSON ELECTRIC
109 South State Street
Norge and Bendix Dealer
SPORTING GOODS
State Licensed Contractor
All Kinds of Electrical Service
CALL 293
Agent for Mazda Lamps

FRED KELLY
Plumbing
General Repair Work
520 S. State — Phone 79

ROOFING
Built-Up Roofing
Composition Shingles
Asbestos Siding
and
Modernizing
FREE ESTIMATES
WORK GUARANTEED
PORTLOCK HARDWARE
107 S. State St. — Phone 104

See Us

about a Personal Loan

Lots of Ukiah people are taking advantage of our personal loan plan — a plan which makes money immediately available for medical or dental bills, auto or home repairs, or any worthwhile project requiring cash now.

You don't have to be a depositor here to secure a loan — all you have to show us is a regular income, a good credit rating, or other guarantee of repayment — and you've got the money, to be repaid in reasonable time and at reasonable terms. See us about it today.

★

SAVINGS BANK OF MENDOCINO COUNTY
UKIAH - HOPLAND
BANK WITH US — GROW WITH US
Member Federal Deposit Insurance Corporation

Long Distance expansion program in full swing

Millions of dollars will be spent broadening service on the Pacific Coast

In 1946 alone, on the Pacific Coast, millions of dollars worth of long distance equipment will be installed — some 200,000 miles of new circuits, for example . . . vacuum tube systems that boost the number of calls present wires can handle.

This is a part of our unprecedented $400,000,000 five-year program to provide an ever expanding, ever improving telephone service here on the Coast.

Yes, we are on our way to providing a broader, faster, long distance service than you ever thought possible. For it is our purpose to grow with the West and help the West grow in every way we can.

The Pacific Telephone and Telegraph Company

199 South School, Ukiah • Telephone Ukiah 840

THE CLASSIFIED SECTION
BUY AND SELL HERE

Classified Ad Rates
1 time .... 10c per line
3 times.... 20c per line
6 times.... 35c per line
Minimum charge, 50c
Count five words to the line

FOR SALE

BUY YOUR WOOD NOW in large lots and save. Large truckload of good wood $10, delivered in Ukiah. Call or Phone 292. Bent's Wood Yard. 52-3p

HAY FOR SALE—140 tons alfalfa, clover and barley mixed. For information call Willows 15-F-13. 52-1p

FOR SALE—Two-room unfinished house, beautiful lot, 657 North Bush; $3,750. Wally Morrison, Chevrolet Garage. 50-3c

FOR SALE — Rental investment paying good returns, conveniently located and in good repair; grossing better than 20% on $15,000 investment. Herb Cochrane. 52-1c

FOR SALE - - 186 ewes and 191 lambs. See Earl Long at Dos Rios. 51-3c

CANVAS WATER BAGS
We have three different sizes
In Stock Now
Come in and see us
UKIAH FARMERS' CLUB

FOR SALE—House trailer, furnished. Sleeps two and child. Good tires. Inquire R. Bogue, Big Oaks Trailer Camp. 49-3p

FOR SALE — Beautiful building sites overlooking the City of Ukiah; all City conveniences; $400. Herb Cochrane. 52-1c

FOR SALE — 30-acre beautiful summer resort site on Eel River, 20 acres level land, ¾-mile river frontage, virgin redwoods and home of the famous drive-through Coolidge Tree, near Leggett Valley; $25,000. Herb Cochrane. 52-1c

FOR SALE—Approx. 20 acres of vineyard with a modern house, garage and equipment shed. Vineyard is healthy and in full bearing. On good oiled road, electricity, mail and water pressure system. Price $19,325. Fred A. Nassié, 111 W. Perkins St., Tel. 713, Ukiah, California. 49-tfc

FOR SALE — 2000-acre stock ranch in Potter Valley. Good winter and summer range. 45 acres of farming land. 27 acres under irrigation. Two modern houses, two good barns, loading chutes. Property is fenced. Abundance of spring water. Price $50,000. Fred A. Nassie, 111 W. Perkins St., Tel. 713, Ukiah, California. 49-tfc

FOR SALE—Approximately 200-acre ranch. 40 acres of grapes, bal. pasture and wooded land. Fair improvements and some farm machinery. Price $17,000. Fred A. Nassie, 111 W. Perkins St., Tel. 713, Ukiah, California. 49-tfc

GRINDSTONES
We have the whole works
Bench Sickle Grinders, Pedal Grindstones, and all sizes extra stone wheels and Hand Stones
UKIAH FARMERS' CLUB

FOR SALE — Approx. 150-acre ranch near Talmage. 50 acres under cultivation with approx. 20,000 grape vines. Bal. land is range and wooded. Fair improvements. 20,000-gal. reservoir with gravity flow. Price $14,775. Fred A. Nassie, 111 W. Perkins St., Tel. 713, Ukiah, California. 49-tfc

FOR SALE—55-acre farm. Modern house and garage. Two barns and other buildings; 29 acres crop land, 3½ acres prunes, 1945 crop brought $1500; 10 acres of grapes, 1945 crop was 33 tons. New John Deere tractor and other farm equipment. Priced to sell, $16,800. Fred A. Nassie, 111 W. Perkins St. 50-tfc

READY TO GO
BARREL PUMP
50-Gallon Capacity, complete with wooden barrel and hose
UKIAH FARMERS' CLUB

FOR SALE—85-acre farm in Potter Valley. 54 acres under irrigation including 24 acres of clover, 11 acres of good bearing walnut trees. One large modern house and a small house (rented for $30 per month), garage, work shed and a large barn. Price includes Caterpillar tractor and other farm tools; $32,000. Fred A. Nassie, 111 W. Perkins St. 50-tfc

LOST

LOST—A Sheaffer fountain pen, black with gold band. Reward. Mrs. J. W. Eversole, 445 North State street. 52-1p

FOR SALE

YOUR SPRINGTOOTH HARROW NEEDS
Can Be Taken Care Of
NOW
Come in and see our Six-Foot Ventura Springtooth Adjustable Harrows
UKIAH FARMERS' CLUB

FOR SALE—Two-bedroom house on double lot; newly refinished inside and out. Lots of shade and shrubbery. Price $6,250. See at 1012 W. Clay St. 48-tfc

FOR SALE — 15-acre ranch, all level land; good house, barn and large chicken house; one acre grapes, balance grain land and pasture. Priced right.

For Sale—Lot 165'x225', can be divided into 3 or 4 good home sites. Price reasonable.

For Sale—Business corner with house and cottages. Price $4,500. Mendocino Realty. 49-3c

IN STOCK NOW
We have a good number of
ROADSIDE TORCHES
IN STOCK
Come in and see us
UKIAH FARMERS' CLUB

FOR RENT

FOR RENT — Room in private family. Man preferred. 414 W. Clay street. 50-3p

WANTED

CLIENT DESIRES representation in this and adjoining counties. Excellent, exclusive contract. Train sales people. Must have car and about $1100. Write Albert G. Burns, Alameda, Calif. 52-5c

HELP WANTED—Couple; plain cooking; resort; room and board, good home, $125 per month. Box 112, Potter Valley. 51-3p

WANTED—Experienced and capable vineyard foreman to take complete charge. Steady work year around. Odell Ranch. 50-3c

WANTED Woman for part or full time work, fancy pressing on silks. Inquire French-American Cleaners. 50-3x

WANTED: Three waitresses, two for night work; two dishwashers, night work; one fry cook. The Forks Cafe, three miles north of Ukiah. 50-3c

WANTED to repair and adjust all makes lawn mowers by factory machine. Pick up and delivery in town. Wright's Electric, 325 North State street. Phone 144, Ukiah. 46-tfc

MISCELLANEOUS

UKIAH VAN AND STORAGE—Our truck goes goes to the Bay area weekly. Phone 440-J. 49-4c

Please Contact
WILL THE PARTY seeking information and data regarding water works or water supply at Cloverdale, Calif., kindly get in touch with C. E. Wallett, Street Commissioner, Cloverdale, Cal. 52-1c

PAINTING
Interior and exterior decorating, paperhanging, city and country, also spray painting of all kinds, roof staining, waterproofing. Local contractors, fully insured. Free estimates. 20 years experience. Give us a trial for the best in workmanship and material. Work guaranteed.
GRAY and SMITH PAINTING CO.
P. O. Box 608 Phone 397
Located at 250 North State
PLEASE LEAVE MESSAGE
44-tfc

Garbage Service
ONCE A WEEK, only $1.00 per month. Phone 780 or 35, Ukiah Sanitary Disposal Co., 510 Low Gap Road. 5-tfc

TIRE USERS
FIRST-GRADE RUBBER is now available for recapping. Top quality new tires in stock. First class tire vulcanizing.
BUD'S TIRE SHOP
533 S. State St. Phone 245
18-4c

FOR SALE—A Chesterfield, good springs; price $25.00. Also a wheel chair in good shape, $25. Phone 9-F-2, Ukiah, Calif. 52-3c

FOR SALE—One six-hole refrigerator; one six-hole ice cream cabinet and compressor; also a large soda fountain, 12 syrup containers; good condition. See John Dane, White Cottage, Willits. 52-3p

BLACK MARKET IS SEEN NEAR
Atty. General Kenny Predicts A Raid If OPA Dies

A huge, legalized black market will be created if the action of the House of Representatives to cripple the Office of Price Administration is allowed to go un-

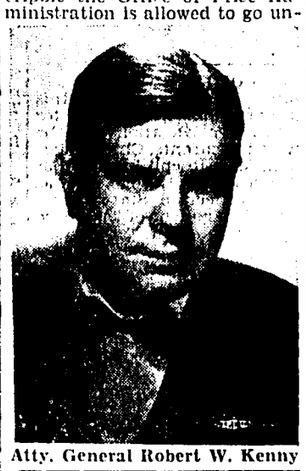
Atty. General Robert W. Kenny

challenged by the public, Attorney General Robert W. Kenny, Democratic candidate for Governor, charged Tuesday in a statement over a statewide radio hookup.

Asks For Help.

Urging the people of California to wire immediately their protests of the attempt by Congress to scuttle the OPA, Mr. Kenny asked that telegrams be sent to him in Washington, care of Senator Sheridan Downey, so that he can present to the Senate Committee the telegraphed protests as evidence of the feelings of Californians.

Is A Bulwark.

Attorney General Kenny said: "The OPA was established to prevent wartime inflation, to prevent exploitation of the 'little people' by the 'big people.' Everyone must recognize that OPA served a purpose during the war. We all know if price controls had not been enforced, food costs would have skyrocketed. We know, too, that there would have been an exploitation market on the other necessities and requirements of our home front life. And we all know what would have happened to those who needed housing had it not been for rent controls. The law of supply and demand under the rule of unbridled exploitation would have long since swept away the savings of the little people of America and funneled these savings into the wealth of a few." Particularly stressing the plight of returned war veterans, General Kenny said: "The end of the fighting war did not automatically eliminate the necessity for price controls despite what the opponents of price control tell you. The emergency is still with us. The millions of soldiers and sailors who were fed, housed and clothed under the price control system of our armed services have returned to civilian status. I have many personal friends among the returned veterans and they have invariably said to me: 'Judge Kenny, we realize that conditons are rough on the home front, but why does the House of Representatives go out of its way to make it tougher?' These veterans returned to a food shortage, a clothing shortage, a housing shortage. They expected—and deserved—something better than their front line K rations, their front line denims and their front line foxholes. The one buffer that stands between them and personal economic chaos, just as it stands between all of us and economic chaos, is continued control of prices.

Many Are Victims.

"Even under the best conditions of the present situation, there are many thousands of people with depleted incomes or no incomes at all with which to purchase necessary sustenance, clothing and housing. The future for them is uphill fight even with continued maintenance of price restrictions. But the future is made darker not only for them but for all of us by the recent action of the House of Representatives in giving a shabby extension of nine months to the Office of Price Administration leaving only a dismembered torso of a bill after Congressional scalpels had finished their sordid work. This revolt in Congress against the people demands your attention. The OPA is a Roosevelt principle established by that great friend of the people and defended by the Truman Administration against those who would seek to return to the freedom of exploitation under the cloak of free enterprise."

IN BOYHOOD HOME

J. A. Pettis, former member of the Assembly from Mendocino county, was here the end of the week, coming up on a vacation jaunt. It was here Mr. Pettis was raised and oldtimers remember him well and here he has many friends. Mr. Pettis for a number of years back has been a lobbyist at Sacramento for large corporations.

SORRY

We can't make enough Smith Bros. Cough Drops to satisfy everybody. Our output is still restricted. Buy only what you need. Smith Bros. have soothed coughs due to colds since 1847. Black or Menthol—still only 5¢.

SMITH BROS. COUGH DROPS
BLACK OR MENTHOL—5¢

SACRAMENTO BEE URGES RE-ELECTION OF LEA
CONGRESSMAN LEA SHOULD BE RE-ELECTED THIS FALL

Congressman Clarence F. Lea of Santa Rosa, dean of the California delegation in Congress, has announced he will again be a candidate for re-election from the first district.

Although a Democrat, Congressman Lea generally has been accorded both the Democratic and Republican nominations and thus re-elected without opposition. This custom of other years should be followed in 1946.

Congressman Lea has been in Congress since 1917. Only five other members of the House of Representatives have been there longer. None has made a record of which he can be more justly proud. None is regarded more highly by his fellow legislators.

Congressman Lea is honest, conscientious and able. He is an asset to his district, to this state and to the nation.

He is chairman of the important committee on interstate and foreign commerce and is an authority on air transportation and its development, as legislation on this subject falls within the scope of his committee.

Not to be overlooked also is the fact that the pending bill to curb Czar Petrillo of the Musicians Union is his handiwork.

These and many other things recommend his re-election by an increased majority next November.

— Editorial, Sacramento Bee

EVERSOLE MORTUARY

Established 53 years in Ukiah

School and Henry Sts.
Phone 106-M

JOHN L. McNAB APPRECIATES WORK OF SENATOR G. M. BIGGAR

In a letter to Senator George M. Biggar, Hon. John L. McNab recently said of the Mendocino county Senator's work:

My dear Senator:

Now that the Golden Gate Bridge Freeway battle is over, may I express my appreciation of your valued efforts which contributed so much to the success of that effort. Your quiet and persistent pressure was of the greatest value to us in the entire campaign to give better access to the bridge.

I would feel remiss in my duty if I did not convey to you our acknowledgement of your valued assistance.

Very sincerely yours,
JOHN L. McNAB

SENATOR GEORGE M. BIGGAR
Candidate to succeed himself as State Senator

PUBLIC AUCTION SALE OF REDWOOD AND FIR TIMBER LANDS BY COUNTY OF MENDOCINO

On June 3, 1946, at 3:00 o'clock P. M. at the Court House, Ukiah, Mendocino County, California

ABOUT 12,700 ACRES

The former holdings of the Wheeler Timber Company and the Mendosoma Timber Company in Mendocino County, California, will be offered in seven separate parcels

For further information as to description of property by parcels and minimum prices, write

GEO. W. DAVIS
Tax Collector, Mendocino County
Court House, Ukiah, California

LOGGERS TRIM TALMAGE 6 TO 4
Coasters Carried Off The Second Game Sunday Last

Talmage, leading in the last of the second inning by a score of 4 to 1, lost the game to Fort Bragg 6 to 4.

Alfaro, leading off for Fort Bragg, was safe at first when the ball got away from Baird, went to second on the play. Pavioni was out, pitcher to first, Alfaro going to third, and scored on Del Re's long fly-ball to left field. Marten was out on a fly to third, to retire the side.

Ottosen, leading off in the second for Talmage, singled, Mosna was out on a sacrifice, pitcher to first. Busch singled, Ottosen going to third, Wright was safe on shortstop's error, Ottosen scoring. Crane singled, scoring Busch. Solnilla got a two-bagger, scoring Wright and Crane. Myers flew out to left field, Baird was out, second to first, to retire the side. The Loggers put over a run in the fifth on one hit, with the aid of an error.

Began Score Piling.

In the sixth, Fort Bragg's lead-off man, Del Re, drew a walk, Marten struck out, Cernac was safe at first on error, Del Re was safe at second on second base error, Pomeri drew a base on balls, to fill the bags. Storts singled, scoring Del Re and Cernac, Romeri scoring after the catch, on Bartolomei's long fly to left field. Matson struck out to retire the side. Fort Bragg put over a run in the seventh to make the score 6 to 4 in favor of Fort Bragg. Fort Bragg got six runs on eight hits and only made two errors while Talmage got four runs on eight hits but made seven errors and only scoring their four runs in the second inning.

On The Mound.

Anderson, who started for the Loggers, only lasted one and one-third innings. Mattson, who took over, held the Sluggers for no runs in the last seven innings.

He Did Well.

Solnila pitched nice ball five and two-thirds innings. He indicated he has much value as a pitcher, but the whole team appeared to be off all along the line and the Redwood Valley man's effectiveness did not develop as it would have, if the work of his team mates had not been ragged. Severi, who took over, pitched good ball, but the Club made some errors, which netted the visitors some runs. Ottosen and Busch were the leading hitters for Talmage, getting two for four. Storts, of Fort Bragg, got three for four. Alfaro hurt his knee, sliding in second, and will be lost to the Loggers for several games, which will be a big loss to them.

Game Next Sunday.

There will be a game at Talmage, Sunday, May 5.

The Game Officials.

Umpires Tamborini and Harding; scorer, Spurr; announcer, Brazier.

Press Want Ads always pay.

Michael Martynec
FOR QUICK, EFFICIENT
RADIO SERVICE
Opposite Grange Hall
731 South State St. Phone 620
49-tfc

Try This New Amazing COUGH MIXTURE
Fast Working—Triple Acting You Feel the Effect *Instantly*
The King of all cough medicines for coughs or bronchial irritations resulting from colds in cold wintry Canada is Buckley's "CANADIOL" Mixture—Fast Working, triple acting Buckley's Mixture quickly loosens and raises phlegm lodged in the tubes —clears air passages—soothes rasped raw tissues, one or two sips and worst coughing spasm eases. You get results fast. Compounded from rare Canadian Pine-Balsam and other soothing healing ingredients Buckley's "CANADIOL" Mixture is different from anything you ever tried. Get a bottle today at any good drug store.

DR. C. E. ROBERTS
OPTOMETRIST
Quick Repair and Replacement Service
Phone 285 — Ukiah

SUMMONS

In the Superior Court of the State of California in and for the County of Mendocino.

EMILIE WINTHER GORDON, Plaintiff, vs. ANDREW HOWARD GORDON, Defendant.

No. 14716

Action brought in the Superior Court of the State of California, in and for the County of Mendocino, and the complaint filed in the office of the Clerk of the said County of Mendocino.

MANNON & BRAZIER,
Attorneys for Plaintiff.

The People of the State of California, Send Greetings To: Andrew Howard Gordon, Defendant.

YOU ARE HEREBY DIRECTED TO APPEAR and answer the Complaint in the action entitled as above, brought against you in the Superior Court of the State of California in and for the County of Mendocino, within ten days after the service on you of this Summons if served within this County; or within thirty days if served elsewhere.

And you are notified that unless you appear and answer as above required, the said plaintiff will take judgment for any money or damages demanded in the Complaint, as arising upon contract, or will apply to the Court for any other relief demanded in said Complaint.

Given under my hand and the Seal of the Superior Court of the State of California, in and for the County of Mendocino, this 2nd day of March, 1946.

H. M. BURKE, Clerk.
(L. S.) By Claire Seely, Deputy Clerk.

First publication in Ukiah Republican Press, March 6, 1946. 44-10c

NOTICE TO CREDITORS

All persons having claims against Ennis R. Covey, deceased, are directed to file them with the necessary vouchers and within six months after the first publication of this notice with the Clerk of the Superior Court of State of California, in and for the County of Mendocino, or with the undersigned administrator at the office of Hale McCowen, Minetti Building, Ukiah, County of Mendocino, State of California.

D. C. SMITH,
Administrator of said Estate
HALE McCOWEN,
Attorney for Administrator.

First publication in Ukiah Republican Press, April 10, 1946. 49-4c

NOTICE TO BIDDERS OF ADOPTION OF RESOLUTION TO SELL PERSONAL PROPERTY AND OF THE TIME AND PLACE OF HOLDING MEETING FOR RECEIVING AND CONSIDERING BIDS AND MAKING SALE.

Notice is hereby given that the Board of Trustees of the Coyote School District did in an open meeting by a unanimous vote of all its members adopt a Resolution declaring its intention to sell certain personal property hereinafter described for cash and notice is hereby given that Wednesday, the 15th day of May, 1946, at the hour of 8:00 o'clock P. M., has been fixed by the said Board for a public meeting of said governing body at the Coyote School Building, at which time sealed proposals to purchase said personal property will be received and considered.

The property to be sold is described as follows:

All buildings situated on the land located in Mendocino County, State of California, and particularly described as follows:

"Commencing at the Southwest corner of the field of the parties of the first part (1) as the same is now fenced, said point of beginning on the North line of the road leading to Mack Howard's and on the East line of the County Road leading from Ukiah to Potter Valley thru Coyote Valley and near the Christy Bridge; thence from said point of beginning running Easterly along the North line of said road leading to Mack Howard's as said line is now marked by a fence, a distance of 209 feet; thence Northerly parallel to the East line of said County Road as said East line is now marked by the fence, a distance of 200 feet, thence Westerly parallel with the said fence marking the North line of the road leading to Mack Howard's to the fence marking the Eastern boundary of said County Road; thence Southerly along said fence marking said Eastern boundary of said County Road to the place of beginning, containing approximately one acre of land." Being that land conveyed by A. P. Brunner and U. N. Briggs to the Coyote School District, and recorded in Book 109 of Deeds on Page 468.

Successful bidders must remove the said buildings within a period of 60 days from date of sale.

The Board of Trustees reserve the right to reject any and all bids.

Dated April 25, 1946.

COYOTE SCHOOL DISTRICT
By Leon L. Hooper,
Clerk of Board of Trustees.

First publication in Ukiah Republican Press, May 1, 1946. 52-2c

WE HAVE PROSPECTS
★ ★
For Ranches, Farms, Homes, Timber Lands and Business Properties
★ ★
For information write to
LARKIN J. YOUNCE
Preston Bldg., Ukiah, Calif.
Telephone Ukiah 7

POLITICAL CARDS

L. G. HITCHCOCK
Santa Rosa
For State Board of Equalization
Primary election, June 4, 1946

BURT W. BUSCH
Lakeport, Lake County
For State Senator
Primary election, June 4, 1946

A. J. (Fred) Chalfant
(Incumbent)
For County Recorder
Primary Election, June 4, 1946

GEO. M. BIGGAR
(Incumbent)
of Covelo, Mendocino County
For State Senator
Primary Election, June 4, 1946

W. J. BROADDUS
Ukiah, California
("Jim" Broaddus, Veteran World War 2)
For County Clerk
Primary Election, June 4, 1946

R. W. CUMMINS,
(Incumbent)
For County Surveyor
Primary election, June 4, 1946

Paul M. Mathews
(Incumbent)
For County Auditor
Primary Election, June 4, 1946

S. E. MITCHELL
Ukiah, California
For County Clerk
Primary Election, June 4, 1946

WILLIAM LAWSON
(Incumbent)
of Point Arena
For Supervisor
Fifth District
Primary Election, June 4, 1946

GEO. W. DAVIS
(Incumbent)
For Tax Collector
Primary election, June 4, 1946

D. C. SMITH
(Incumbent)
For Treasurer
Primary election, June 4, 1946

JOHN W. TAYLOR
(Incumbent)
For School Superintendent
Primary election, June 4, 1946

W. K. FORD
(Incumbent)
For County Assessor
Primary election, June 4, 1946

RAY J. PEARL
For County Surveyor
Primary election, June 4, 1946

NOTICE TO CREDITORS

All persons having claims against MAGGIE CORINNE SINCLAIR, also known as MAGGIE C. SINCLAIR, deceased, are hereby required to file them, with the necessary vouchers, in the office of the Clerk of the Superior Court of the State of California, in and for the County of Mendocino, at Ukiah, California, or to present them, with the necessary vouchers, to the undersigned executors of the last will of said decedent, at the offices of MANNON & BRAZIER, at Ukiah, California, all within six months after the 24th day of April, 1946.

ERNEST A. SINCLAIR,
HELEN SINCLAIR CORNWALL,
As Executors of the Last Will of said Decedent.
MANNON & BRAZIER,
Attorneys for Executors.

First publication in Ukiah Republican Press, April 24, 1946. 51-4c

CERTIFICATE OF PARTNERSHIP TRANSACTING BUSINESS UNDER A FICTITIOUS NAME

KNOW ALL MEN BY THESE PRESENTS:

That we, the undersigned, do hereby certify that we are transacting business under the firm name and style of Arena Cove Fish Company; that the county in which the principal place of business is situated is the County of Mendocino, State of California; and that the names in full of all members of the partnership and their place of residence are:

Barbara Willett Sudden, 2170 Green street, San Francisco
Lloyd J. Brown, Point Arena, California.

IN WITNESS WHEREOF, we have executed these presents this 18th day of April, 1946.

NINA C. PUTNAM,
Notary Public in and for the County of San Francisco, State of California.

First publication in Ukiah Republican Press, May 1, 1946. 52-4c

Classified advertising in The Republican Press rarely fails to get quick, satisfactory results.

WHAT HAPPENS ON THE FIRST OF MAY? RUMOR

Queer Story Afloat As To Possible Move In Lumber Strike

SUBMITS HIGH OFFER

Big Increase Announced—Ban "Closed Shop" Flatly

(Carried from Page One)

who thereafter joins the union must maintain his membership in good standing for the balance of the contract year as a condition of continued employment.

Your demand that every employee or prospective employee shall be required to join the union and forever remain a member in order to secure or hold a job is, in our judgment, unsound and unfair. Our group is unanimous in its rejection to this demand.

On the other hand, our proposal of maintenance of membership gives your organization true union security but at the same time preserves the right of our employees and prospective employees to join or not to join the union, or to withdraw therefrom, at the beginning of each contract year, as the individual sees fit.

Withdrawal Of Other Issues.

All other issues in dispute between the employers and the union shall be withdrawn and the new contract shall be effective until April 1, 1947, subject only to being reopened for further wage negotiations in the event of another general wage increase in the rest of the Western Lumber Industry.

Our Offer Compared.

As you know, almost without exception, all of the recent disputes in the rest of the Western Lumber Industry were settled on the basis of a wage increase ranging from 12½ to 15 cents per hour above V-J Day rates of pay. Union shop was not made an issue. Thus it is apparent that our offer is superior to that of any other Western lumber area in that

(1) It matches the highest across the board increase granted by any Western lumber area, namely 15 cents per hour above V-J Day rates of pay;

(2) It protects the right of our employees, through your organization, to reopen the wage question in the event that any further increases beyond 15 cents per hour are granted in the rest of the lumber industry;

(3) It will result in an upward adjustment beyond 15 cents per hour in some job classifications; and

(4) It provides for additional vacation benefits.

Early Settlement Of Strike.

As you know, there is considerable restoration and maintenance to be done before full operation can be resumed. In the case of some of our larger operations this will require a good deal of time and unless it can be started in the very near future it may result in the operations or a part thereof being abandoned for the balance of the year. It is, therefore, to the interest of both our employees and the companies that the strike be settled promptly. We feel that our offer as set out above merits immediate acceptance and trust that we will hear from you promptly.

Sincerely,
S. L. Gregory, Manager.

Was Named Mayor.

More than usual amount of business was transacted by the city council at its meeting last week. The new councilmen took the oath of office, after which Harold Bainbridge was elected mayor for a term of two years and members of the various committees were chosen. Chief of Police Hablutzel made his report and presented a list of men who will act as auxiliary police during a fire and who will serve without remuneration. Ordinance No. 267, providing for a bond election for a new fire house, was passed. It calls for an issue of $30,000 in bonds. A lengthy report was made on streets, sewers and water works. It was agreed all ditch digging would be done by day labor, instead of hiring a mechanical ditch digger. This will give work to unemployed men made idle by the strike.

Lorraine Kerneghan has returned to her home in San Francisco, following a visit with her uncle and aunt.

Mr. and Mrs. Ray Welch and daughter, Patricia, of Ukiah, passed the weekend here. On their return Sunday they were accompanied by their son, Tom, who enjoyed Easter week with his grandmother, Mrs. Margaret Welsh.

Spoke From Experience.

Admiral Hal Standley addressed a record-breaking crowd at the Community Forum Thursday night. His subject was "Russia," and he made a masterful talk, for he was familiar with his subject, having recently resigned as Ambassador to that county.

Came From South.

Mrs. Ruth Charters has been appointed to a clerical position in the Fort Bragg U. S. Employment Office. She comes here from San Luis Obispo. Her husband, a discharged veteran, is at present fishing out of Noyo and they will make Fort Bragg their home.

Studying At Ann Arbor.

Dr. and Mrs. Dallas Wagner, former residents, were here last week visiting friends. Dr. Wagner is now on terminal leave from the Army Air Corps. From here the Wagners left for Ann Arbor, Michigan, where the doctor will take a refresher course in the latest developments in medicine offered by the University of Michigan Medical School and he expects to return to Fort Bragg about August first and will resume his old position at Redwood Coast Hospital. The group at the hsopital now has an active staff consisting of Doctors P. J. Bowman, J. S. Edwards, H. M. Gibbons, R. C. Siders and D. L. Wagner; and a courtesy staff consisting of other doctors on the Mendocino coast.

Want County Bed On Coast.

The Fort Bragg city council at its meeting last week directed the City Clerk to get in communication with the supervisors and ask them to supply a county bed in one of our hospitals for county charges. If the county maintained a bed in the hospital, county cases could be taken care of, and transportation to the county hospital could be arranged when the patient was able to travel.

Walter Ruska and Mr. and Mrs. A. F. Turke visited relatives and friends in Oakland last week.

Mrs. Joe Woodruff and son were here from Oakland visiting Mrs. Woodruff's parents, Mr. and Mrs. Charles Brown.

Mike Berryhill was here from Santa Rosa last week visiting his brother.

G. Jordan has returned to his home in Fort Worth, Texas, following a visit here with his son and family.

Has Little Girl.

A daughter was born to Mr. and Mrs. Eugene Orr at the Community Hospital and has been named Judith Elaine.

Mother's Day To Be Observed.

Fort Bragg Aerie, F. O. E., will observe Mother's Day services at the Catholic church May 12.

Mr. and Mrs. W. J. Simonson, accompanied by Mrs. H. E. Simonson, were here last week visiting their parents.

Wed In Mendocino.

Miss Eva Hill, of Mendocino, and Perry McCord, of Fort Bragg, were married at the home of the bride's parents in Mendocino, Judge Vaughn officiating. Following their reception the wedding party came to Fort Bragg for their wedding dinner at the Windsor Hotel, after which they left on their honeymon trip to Southern California. They will make their home in Mendocino.

Repercussion Of The Strike.

About everything in Fort Bragg has been affected by the strike, and the Community Club is now short of funds. Up to the date of the strike everything was lovely but since that time "the bottom has dropped out" and they are now thinking of having a two-cent amusement tax levied on all amusements in Fort Bragg. The revenue of the Club has been cut in half while the attendance has more than doubled.

Dave and Carl Spreckelson came over from Ukiah to enjoy Easter vacation with their aunts, Mrs. Glenn McDonald and Mrs. Fred Ball, and friends.

Past Presidents Met.

The Past Presidents' Parley of the American Legion Auxiliary was held at the home of Mrs. Tom Moungovan Friday afternoon. Refreshments and cards were the attractions.

Mrs. Harold Gretzner and son have returned to their home in Oakland, following a visit here with relatives.

Old-Time Woodsman Died.

Elias Jakobson died at Eureka and the remains were brought here for burial. Funeral services were held at the Funeral Home, Rev. J. L. Kent officiating. Born in Finland in 1867, Mr. Jakobson had lived in this country 60 years and in Fort Bragg 47 years. He followed the occupation of woodsman and mill worker during his active career. He leaves one daughter, and a grandson who is in the Navy, stationed in China.

M. E. LORTZ PURCHASES LAKE COUNTY ORCHARD

(The Lake County Record)

Warren and W. L. Boardman, of Upper Lake, have sold 16 acres of their pear orchard to M. E. Lortz, of Hopland. The price was $20-,000. Mr. and Mrs. Lortz recently sold their ranch in Hopland and intend to make Lake county their home. They plan to move some time this week with their son, Ed. Lortz, who has recently been discharged from service.

LOCAL WOMEN MAKE TRIP TO SANTA ROSA

On the trip of A. R. O'Brien to attend a meeting of the Golden Gate Bridge and Highway District at San Francisco, Mrs. O'Brien, who recently suffered a broken wrist, accompanied him as far as Santa Rosa and with them went Mrs. F. Bricarelli and Mrs. Jacob Gewehr. Mrs. Bricarelli, because of the mishap to Mrs. O'Brien, drove the family car for Mrs. O'Brien.

Expect Blessed Event.

A stork shower was given Mrs. Donald Alton at the home of her great-grandmother, Mrs. Myrtle Plummer. The buffet table was set in the Easter motif, in colors green and yellow. The usual large assortment of beautiful and useful gifts was received.

High Official Coming.

Grand President Ethel Enos will make an official visit to Golden West Chapter, Native Daughters, May 27. There will be a banquet and three candidates will be initiated.

Mr. and Mrs. Ward Humes were here from Walnut Grove last week visiting Mrs. Humes' mother, Mrs. Myrtle Plummer.

Mrs. Ina Ball has returned from a three months' visit with her son and his family at Klamath Falls, Oregon.

New Fishing Regulations.

The new fishing regulations have just been issued and will be of interest to most people. The trout season for many of the coast streams will be from May 30 to October 31, both dates inclusive, and the limit is 15 per day. Fishing in the Noyo will end September 30 and extends upstream to a point one mile below the Boy Scouts camp.

Married Indiana Man.

Miss Emma Bassi, of Manchester, and Hershel Early, of Brazil, Indiana, were married here last week. The bride was born and raised in this county and graduated from our schools. For the past five years she has had a position at the Fort Bragg OPA office and has also been employed in the office of the Union Lumber Company. The groom was recently discharged from the Coast Guard and was stationed at Noyo before being sent overseas. He is employed at Noyo.

Alton Phillips was here last week from San Francisco visiting his father, who has been ill.

Mrs. E. Chambers returned last week from a visit with relatives in Petaluma.

Two Appendix Operations.

Miss Kathryn Sanders, of Rockport, and Mrs. Agnes Hyman underwent appendectomy at Community Hospital last week.

Boy Born In Minnesota.

A son was born to Mrs. Charles Cervelli at Rochester, Minnesota, while she was there visiting her parents. Mr. Cervelli recently received his discharge from the Marines and both are residents of this place.

Mrs. Neva Cavanaugh Cannon visited her husband in San Francisco, where he is now employed.

Sergt. William Rantala has received his discharge following an extended stay in Europe.

Mrs. Irvin Roberts and daughters have returned from a visit with relatives in San Francisco.

Mrs. A. Oheim has returned to Los Angeles following a year's residence here. Our climate did not agree with her.

Mr. and Mrs. Chester Mack and sons were here from Hollister last week visiting relatives and friends.

Charles Hatton Died.

Funeral services for the late Charles A. Hatton were held at the Funeral Home Rev. J. L. Huthnance officiating. Deceased was born in Healdsburg in 1883 and was a painter and paperhanger by trade. He is survived by his widow, one son and five daughters.

Back From Northland.

Mrs. Minnie Palmer has returned from a 10 months' visit with her daughter at Sitka, Alaska.

Mrs. Lora Bolden has returned from a three months' visit with her son, Dr. Otis Bolden, in Sacramento.

Mr. and Mrs. Penzotti and daughter were here from Napa visiting Mrs. Penzotti's mother, Mrs. Anna Barth.

Body Shipped East.

Ralph C. Lambert died at his home here last week and was 65 years of age. He has resided in Fort Bragg several years and the remains were shipped to his old home in Illinois for interment. He is survived by his widow and one son.

Small Mills Multiplying.

This seems to be the era of small mill projects for the getting out of lumber and ties. The latest small sawmill to be reported is the plant of Jack Mallory and William F. Cannarr, which is expected to be in operation within a week or 10 days and will be located on the Perkins tract of timber near Hale's Grove at or near the State Forestry Fire Suppression Camp on the highway running from Rockport to Hale's Grove. Jack Perkins will do the logging for them.

Auto And Plane Trip.

Miss Alice Boniface, senior at University of California, accompanied her roommate on an auto trip to Miami, Florida, to visit the latter's parents. They will travel by air to Havana, Cuba, from Miami and expect to be gone two months.

OUT OF SERVICE

Theodore Sousa, son of Mrs. Jennie Sousa, received his discharge last week and is now at home in Ukiah.

LOOK! COMING TUESDAY
MAY 7-8-9

Doors Open at 6:15 Friday Evening — Continuous Shows from 1:30 Saturday
MAY 3-4
FRIDAY and SATURDAY
GRAND ENTERTAINMENT TREAT!

YOU'VE GOT A DATE FOR
LAUGHS, ROMANCE, AND MUSIC
AT THE WORLD'S MOST FAMOUS NIGHT SPOT!

With an incendiary
Cinderella who swings it
hot to her boy friend . . .
sweet to her Sugar-daddy . . .
at New York's Capitol
of Glamour, Gaiety,
Love, Laughter
and Music!
★ ★ ★
* * *
SONGS
* * *
"If I Had A Dozen Hearts"
"Love Me"
"A Square In The Social Circle"
"Doctor, Lawyer'
Indian Chief"

— ALSO —

PLUS —
COLOR CARTOON — NEWS
14th Chapter
"MANHUNT OF MYSTERY ISLAND"
Serial Saturday Matinee Only

State
SUNDAY AND MONDAY
May 5-6
Doors Open 6:15 Week Nights
Continuous Show Sunday From 2:00 P. M.
THE RACY, EMBRACY STORY OF A GIRL!

ALSO ——
FOR YOUR ADDED ENJOYMENT
COLOR CARTOON — LATEST NEWS
A VOLCANO IS BORN — "ADVENTURE"
New March of Time, "Report on Greece"

The world still remembers the heroic stand of Greece against the Axis. The new March of Time, "Report on Greece," shows that even with her daring stand, her lot today is still far from enviable. While British troops (centre) roamed the hills, "preserving order," mass demonstrations (upper right) of the E. A. M., anti-Royalist coalition composed of former guerilla forces, protested the British order to disarm as a stratagem to leave Royalist forces in control. With the runaway inflation, children (upper left) even disregarded the repudiated printing-press money in their scavenging. Meanwhile, the UNRRA have poured into Greece close to 1,500,000 tons of food, clothing, raw materials, machinery and medicine. But Archbishop Damaskinos, present Regent, and his government cannot assure prompt distribution of these goods with Greece's transportation paralyzed by the effects of war. Greece, concludes the film, must look to the U. S. and Britain for help.

Doors Open 6:15 on Week Nights
Right Now!
May 1 — Ends Thursday, May 2
Two Big Hits!
★
MAN OH MAN!
"Bogie' and "Van" on One Program!

VAN IN LOVE WITH FAYE!
— AND WHEN VAN LOVES — IT'S SOMETHING TO SEE!

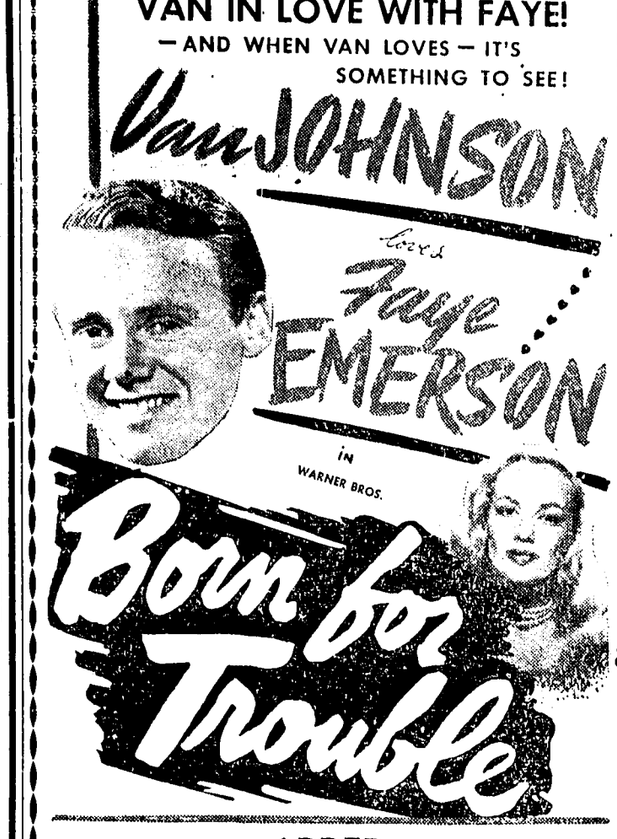

— ADDED —
"PASSING PARADE" — — LATEST NEWS